

## Appendix 2 – Maps of Changes to Traffic Restrictions – Review of Transportation and Parking Bylaw 2015

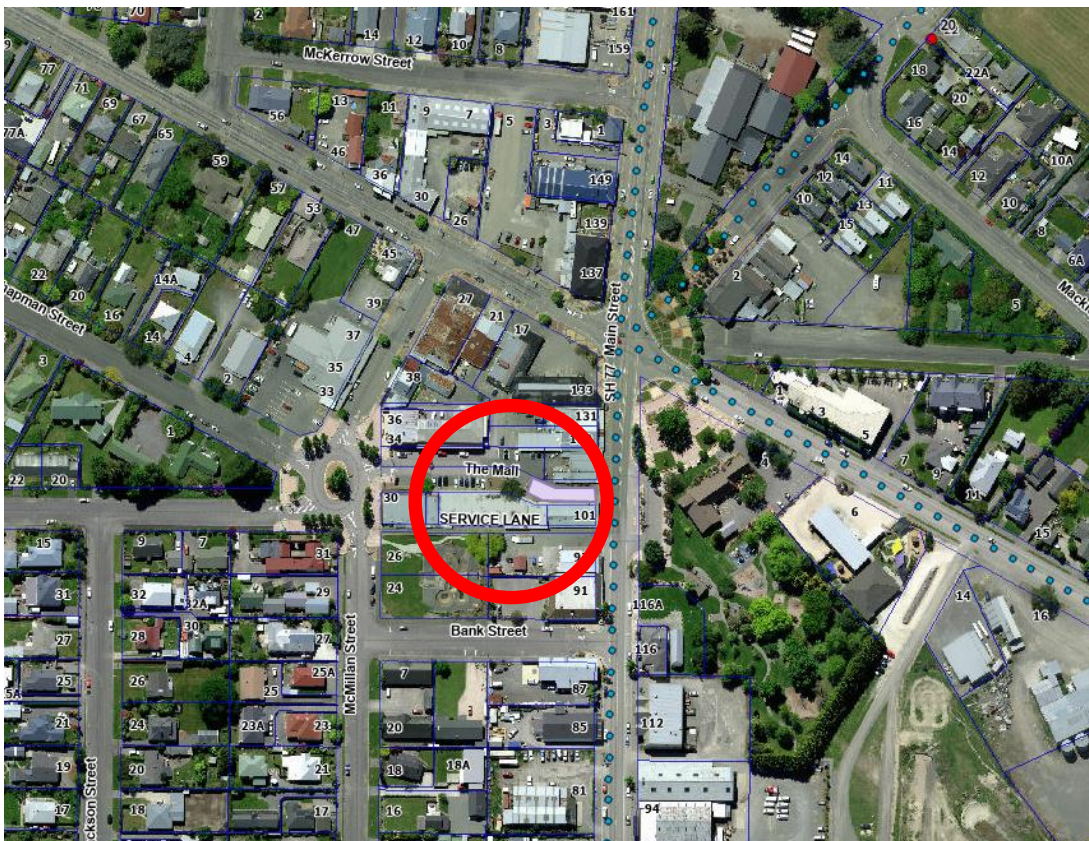

Map 1 – One-way restriction to be introduced at Lake Hood Drive Extension, between Lake Hood Drive and Lake Hood Drive (refer Schedule B – *Register of Resolutions*)



Map 2 – One-way restriction to be introduced at The Mall, Methven (refer Schedule B *Register of Resolutions*)



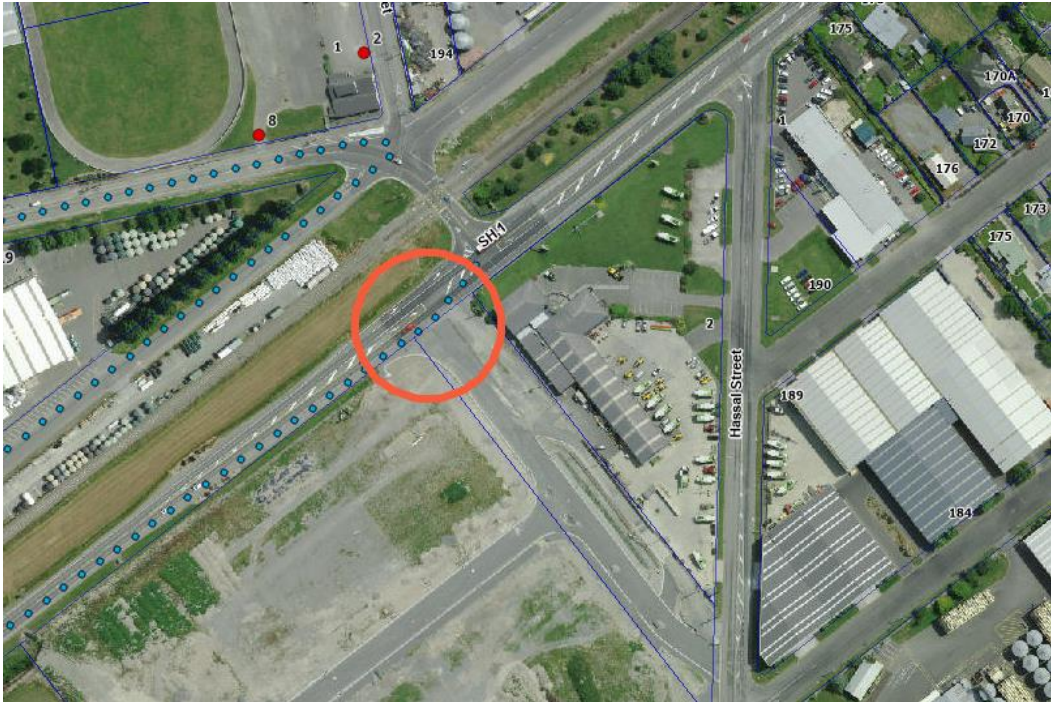

Map 3 – No Right-Turn restriction to be introduced at the intersection of Saleyards Road and SH1, South Tinwald. (Refer Schedule C, - *Register of Resolutions*)



Map 4 – Heavy traffic permitted to travel on roads in urban areas – Agnes Street, Drovers Lane, McMurdo Street and Saleyards Road, all Tinwald (refer Schedule D1, *Register of Resolutions*)



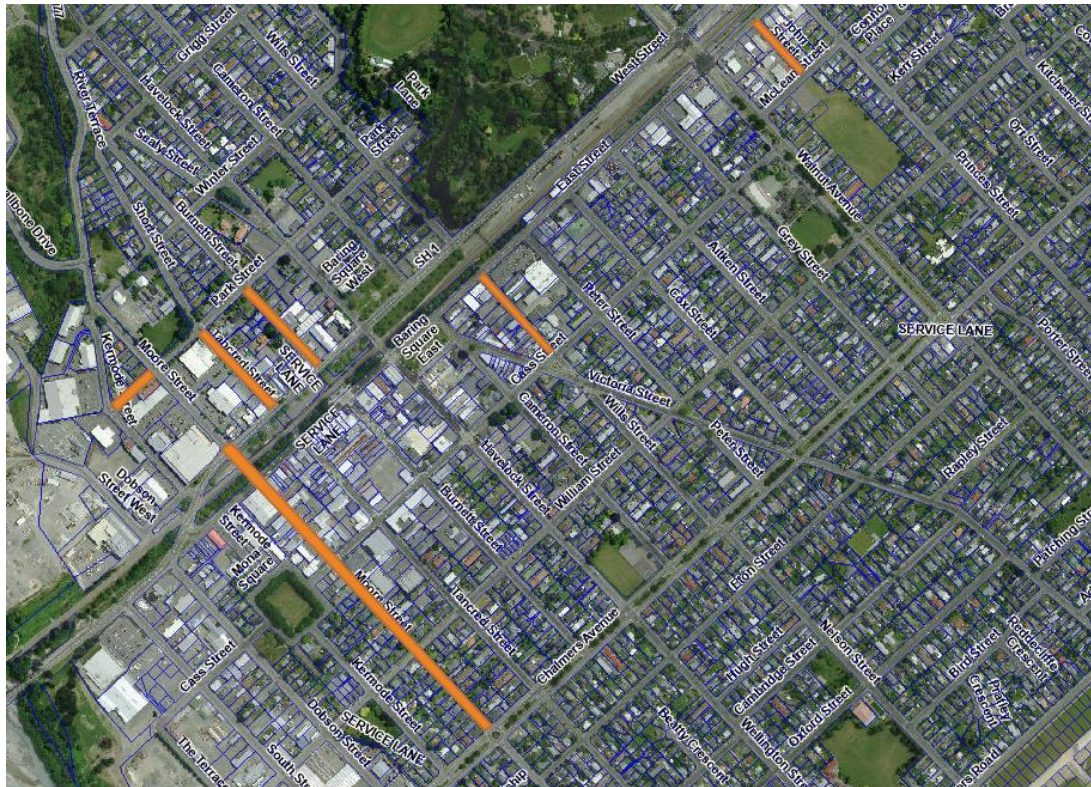

Map 5 – Heavy traffic permitted to travel on roads in urban areas – Burnett Street West, John Street, Moore Street, Park Street, Tancred Street West & Willis Street East - all Central Ashburton (refer Schedule D1, *Register of Resolutions*)



Map 6 - Heavy traffic permitted to travel on roads in urban areas – J B Cullen Drive – Ashburton Business Estate (refer Schedule D1, *Register of Resolutions*)





Map 7 - Heavy traffic permitted to travel on roads in urban areas – Melrose Road & Woollen Mills Drive – Allenton West (refer Schedule D1, *Register of Resolutions*)



Map 8 - Heavy traffic permitted to travel on roads in urban areas – Bowen Street East, Chapman Street, Fergusson Street & Rolleston Street East, Rakaia (refer Schedule D1, *Register of Resolutions*)



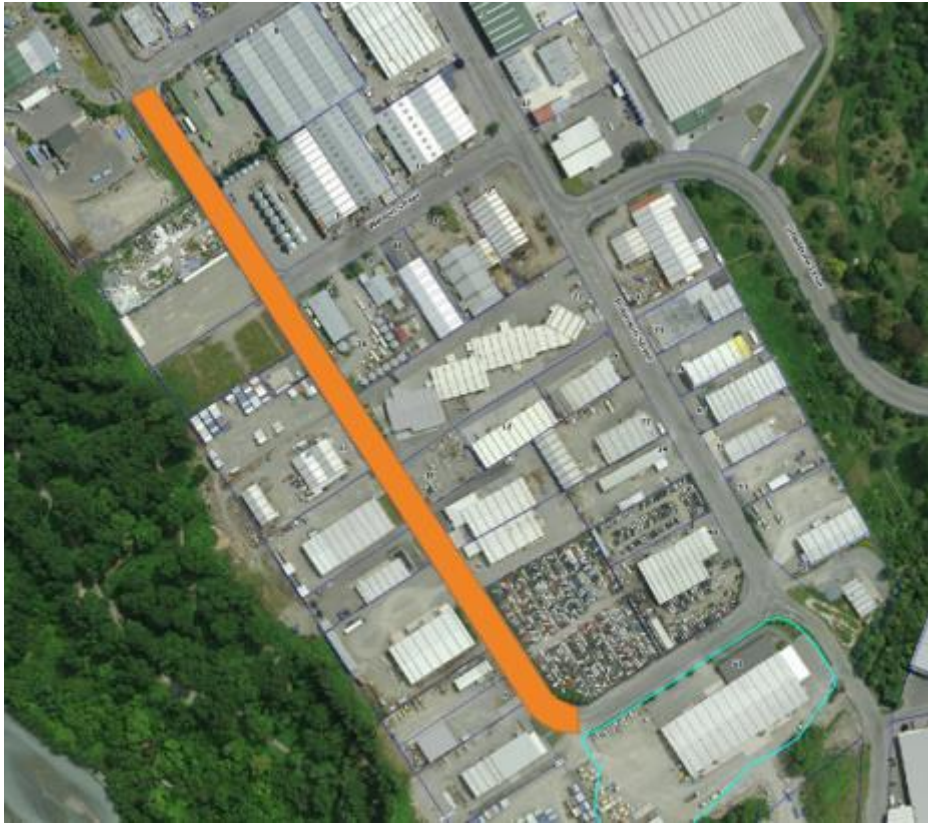

Map 9 - Heavy traffic permitted to travel and park on roads in urban areas – Range Street, Riverside Industrial Park (refer Schedule D2, *Register of Resolutions*)

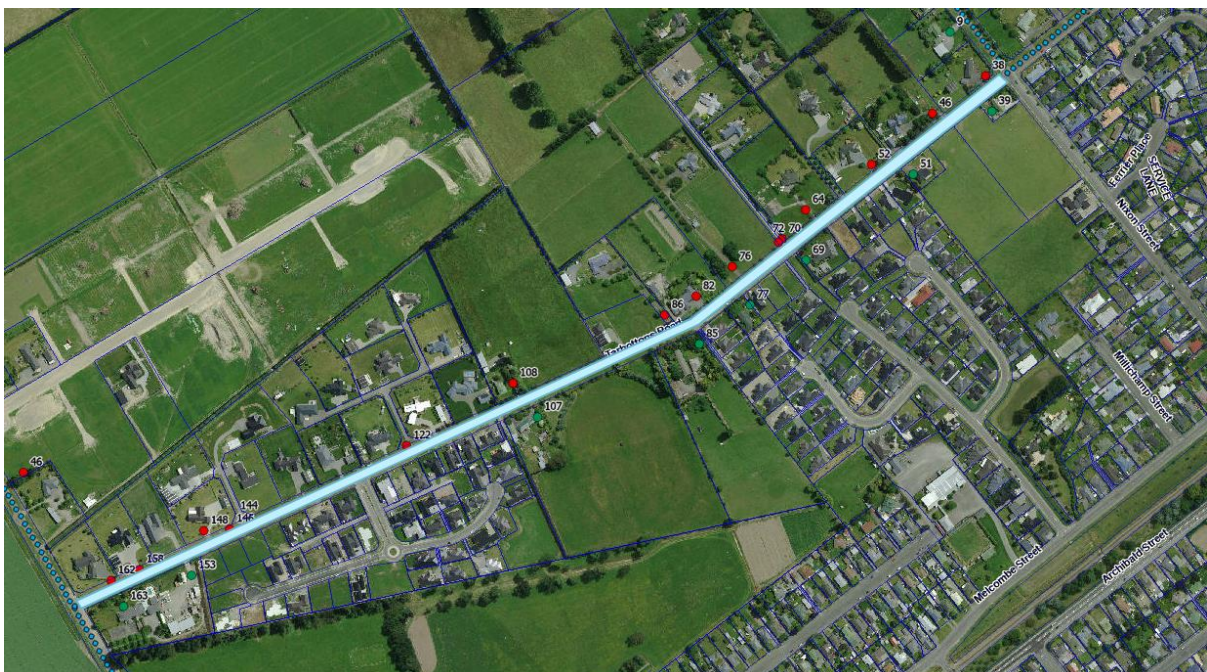

Map 10 - Heavy traffic not permitted to travel and park on roads in urban areas – Tarbottons Road, Tinwald West (refer Schedule D2, *Register of Resolutions*)





Map 11 - Heavy traffic not permitted to travel and park on roads in urban areas – Barkers Road & Forest Drive - Methven (refer Schedule D2, *Register of Resolutions*)



Map 12 - Heavy traffic permitted to travel and park on roads in urban areas – Hoods Road, Mt Somers (refer Schedule D2, *Register of Resolutions*)