









Legend

 School Name

School Zone

 Permanent 30 km/h

 Variable 60 km/h

 Existing Road

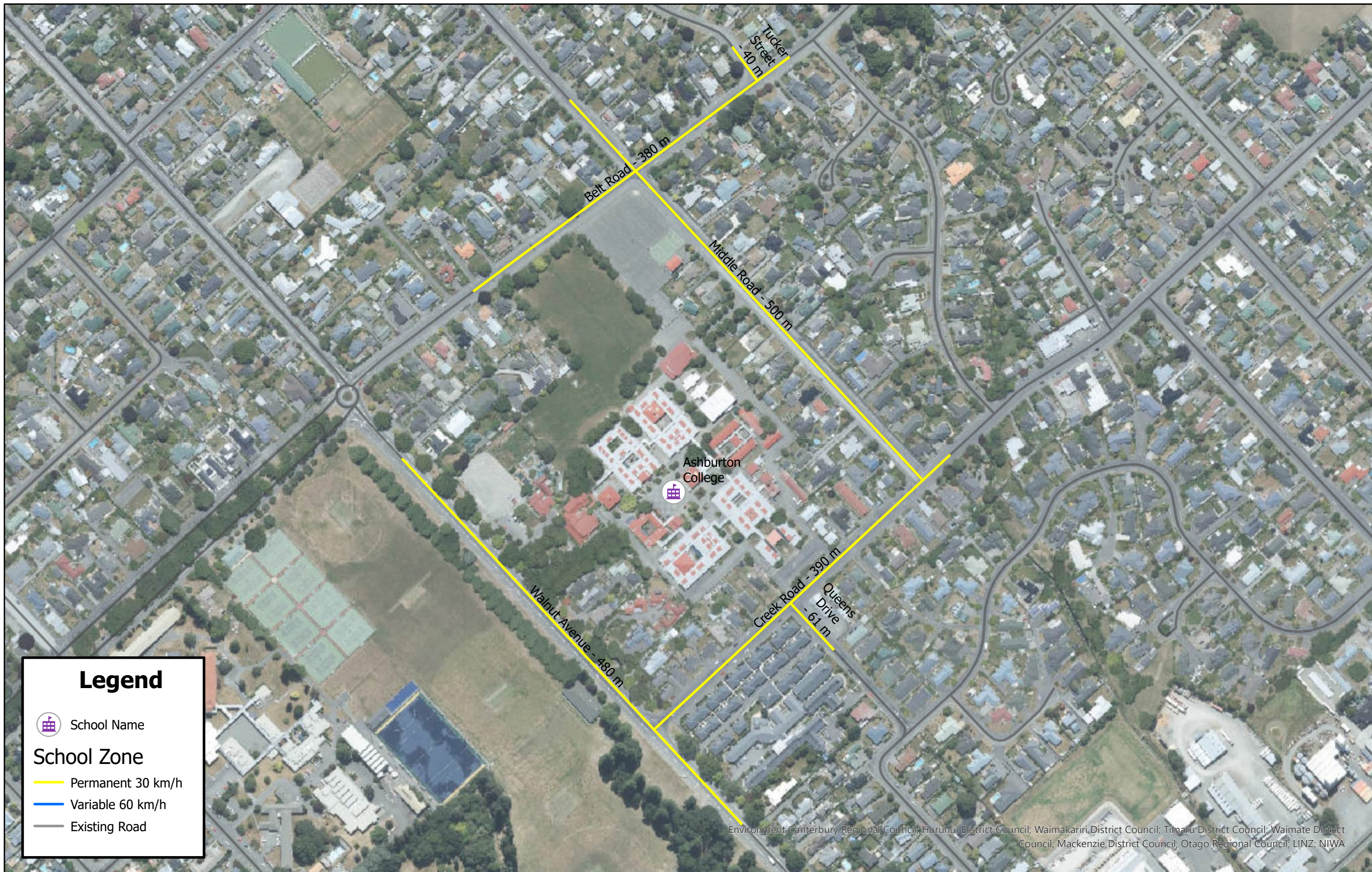

Environment Canterbury Regional Council; Hurunui District Council; Waimakariri District Council; Timaru District Council; Waimate District Council; Mackenzie District Council; Otago Regional Council; LINZ; NIWA

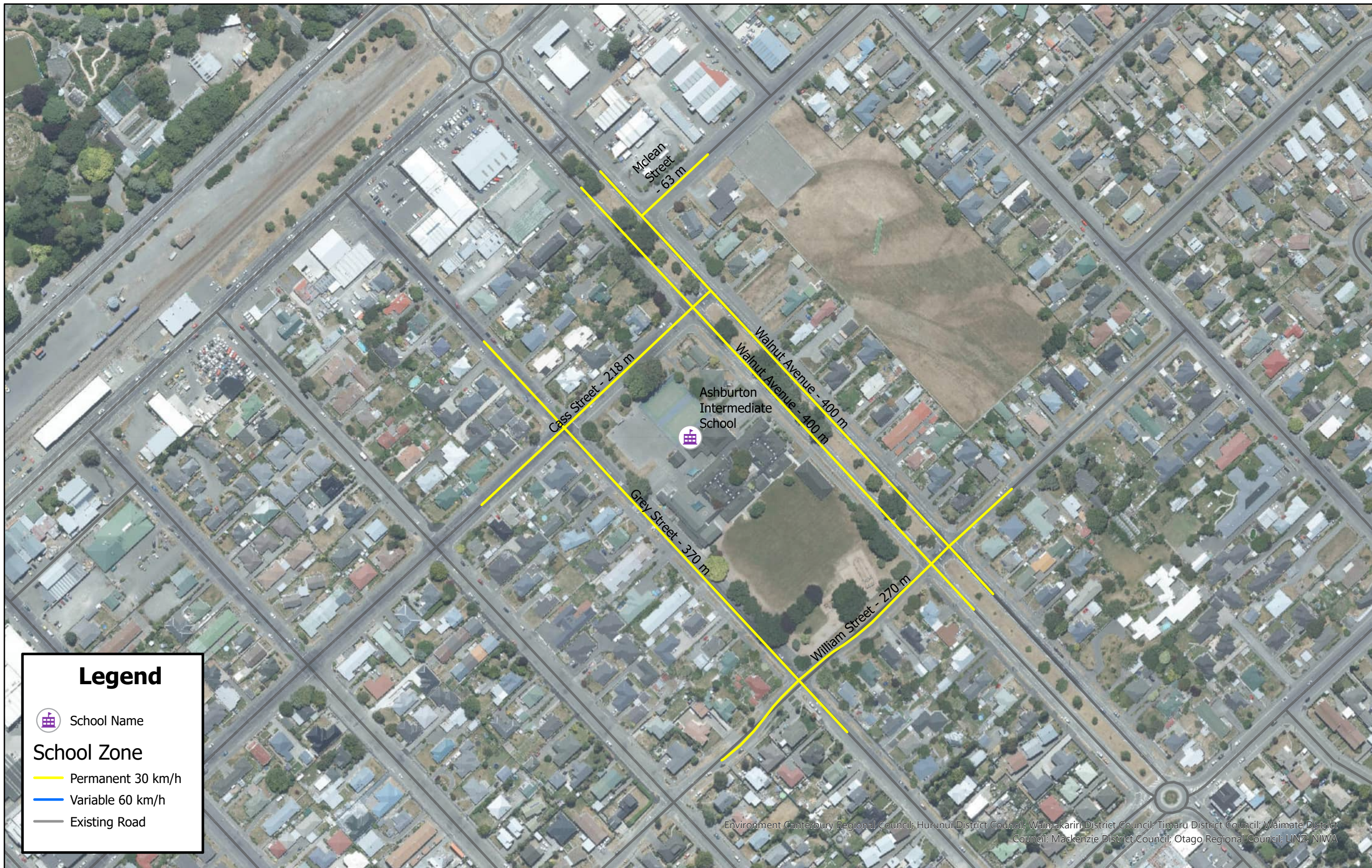



Environment Canterbury Regional Council; Hurunui District Council; Waimakariri District Council; Timaru District Council; Waimate District Council; Mackenzie District Council; Otago Regional Council; LINZ; NIWA

Legend

 School Name

School Zone

-  Permanent 30 km/h
-  Variable 60 km/h
-  Existing Road







Environment Canterbury Regional Council; Hurunui District Council; Waimakariri District Council; Timaru District Council; Waimate District Council; Mackenzie District Council; Otago Regional Council; LINZ; NIWA

Legend

 School Name

School Zone

-  Permanent 30 km/h
-  Variable 60 km/h
-  Existing Road

Disclaimer Note:

Sourced from the LINZ Data Service and licensed for re-use under the Creative Commons Attribution 4.0 New Zealand license. The information supplied in this image is sourced from information held by Ashburton District Council. It is supplied in good faith but its accuracy or completeness is not guaranteed.



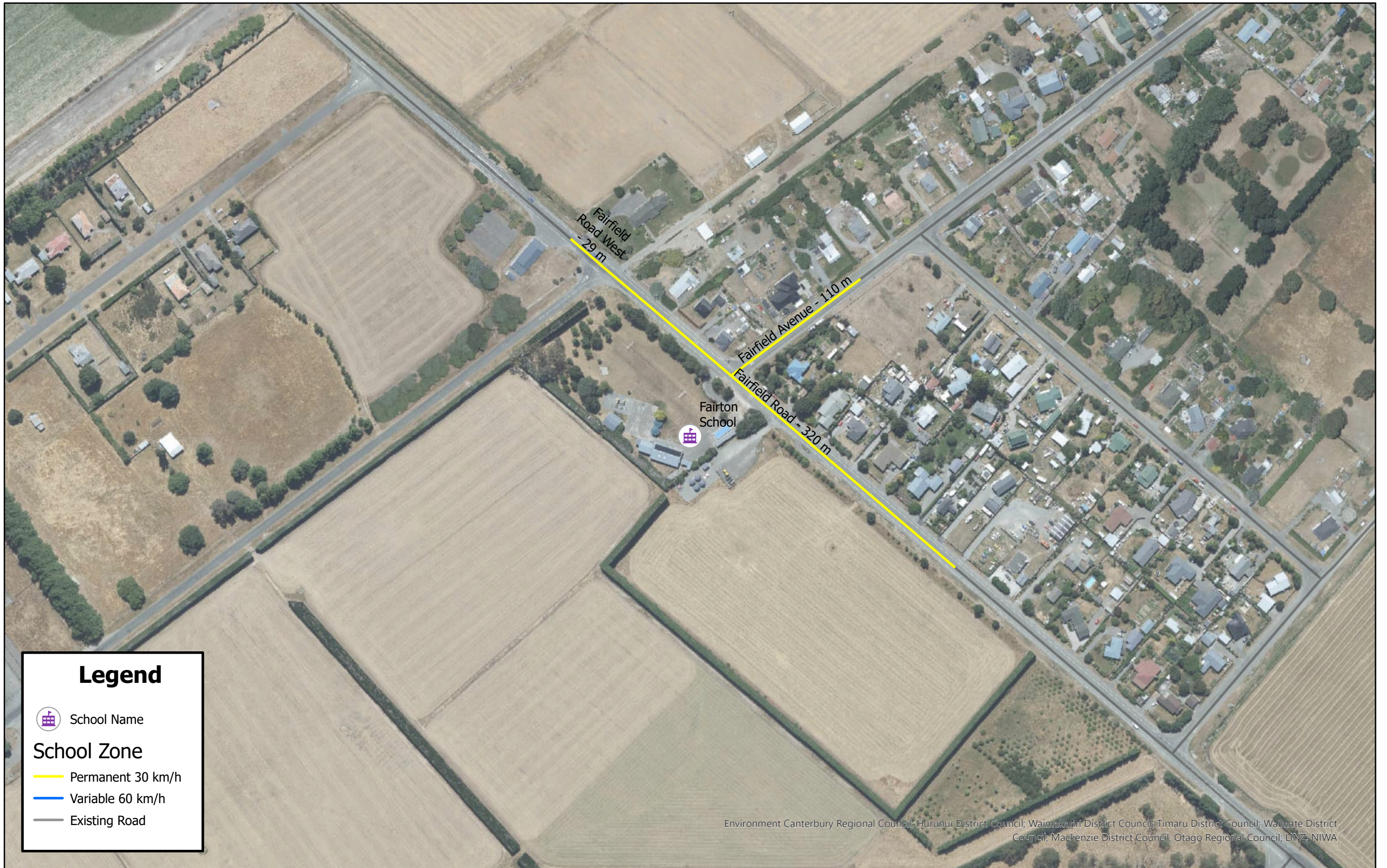



Environment Canterbury Regional Council; Hurunui District Council; Waimakariri District Council; Timaru District Council; Waimate District Council; Mackenzie District Council; Otago Regional Council; LINZ; NIWA

Legend

 School Name

School Zone

-  Permanent 30 km/h
-  Variable 60 km/h
-  Existing Road

Disclaimer Note:

Sourced from the LINZ Data Service and licensed for re-use under the Creative Commons Attribution 4.0 New Zealand license. The information supplied in this image is sourced from information held by Ashburton District Council. It is supplied in good faith but its accuracy or completeness is not guaranteed.





Environment Canterbury Regional Council; Hurunui District Council; Waimakariri District Council; Timaru District Council; Waimate District Council; Mackenzie District Council; Otago Regional Council; LINZ; NIWA

Legend

 School Name

School Zone

-  Permanent 30 km/h
-  Variable 60 km/h
-  Existing Road

Disclaimer Note:

Sourced from the LINZ Data Service and licensed for re-use under the Creative Commons Attribution 4.0 New Zealand license. The information supplied in this image is sourced from information held by Ashburton District Council. It is supplied in good faith but its accuracy or completeness is not guaranteed.





Legend

 School Name

School Zone

 Permanent 30 km/h

 Variable 60 km/h

 Existing Road

Environment Canterbury Regional Council; Hurunui District Council; Waimakariri District Council; Timaru District Council; Waimate District Council; Mackenzie District Council; Otago Regional Council; LINZ; NIWA





Legend

 School Name

School Zone

 Permanent 30 km/h

 Variable 60 km/h

 Existing Road



Legend

 School Name

School Zone

 Permanent 30 km/h

 Variable 60 km/h

 Existing Road

Disclaimer Note:

Sourced from the LINZ Data Service and licensed for re-use under the Creative Commons Attribution 4.0 New Zealand license. The information supplied in this image is sourced from information held by Ashburton District Council. It is supplied in good faith but its accuracy or completeness is not guaranteed.

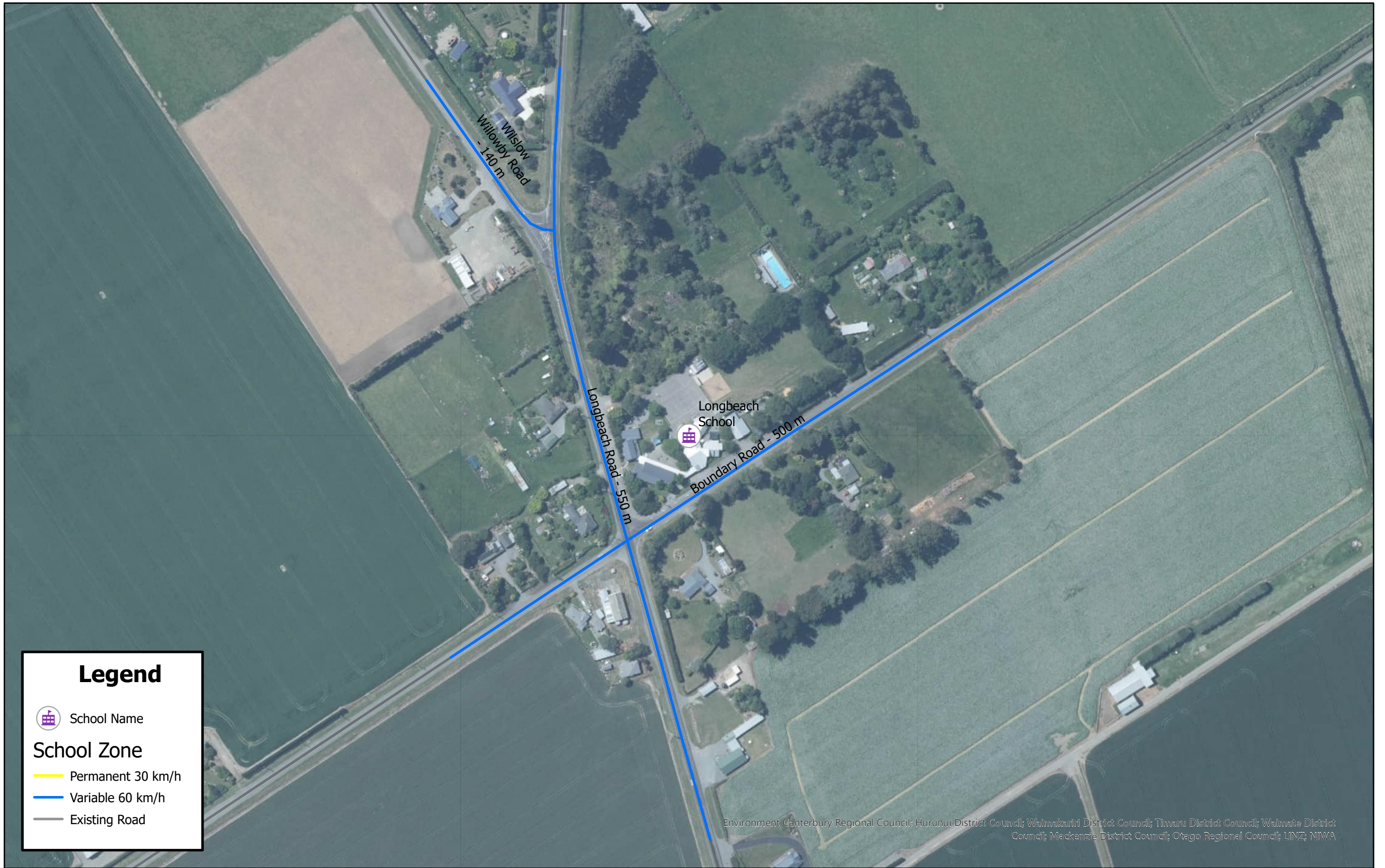

Legend

 School Name

School Zone

 Permanent 30 km/h

 Variable 60 km/h

 Existing Road

Disclaimer Note:

Sourced from the LINZ Data Service and licensed for re-use under the Creative Commons Attribution 4.0 New Zealand license. The information supplied in this image is sourced from information held by Ashburton District Council. It is supplied in good faith but its accuracy or completeness is not guaranteed.







Environment Canterbury Regional Council; Hurunui District Council; Waimakariri District Council; Timaru District Council; Waimate District Council; Mackenzie District Council; Otago Regional Council; LINZ; NIWA

Legend

 School Name

School Zone

-  Permanent 30 km/h
-  Variable 60 km/h
-  Existing Road

Disclaimer Note:

Sourced from the LINZ Data Service and licensed for re-use under the Creative Commons Attribution 4.0 New Zealand license. The information supplied in this image is sourced from information held by Ashburton District Council. It is supplied in good faith but its accuracy or completeness is not guaranteed.



Environment Canterbury Regional Council; Hurunui District Council; Waimakariri District Council; Timaru District Council; Waimate District Council; Mackenzie District Council; Otago Regional Council; LINZ; NIWA

Legend

 School Name

School Zone



 Permanent 30 km/h

 Variable 60 km/h

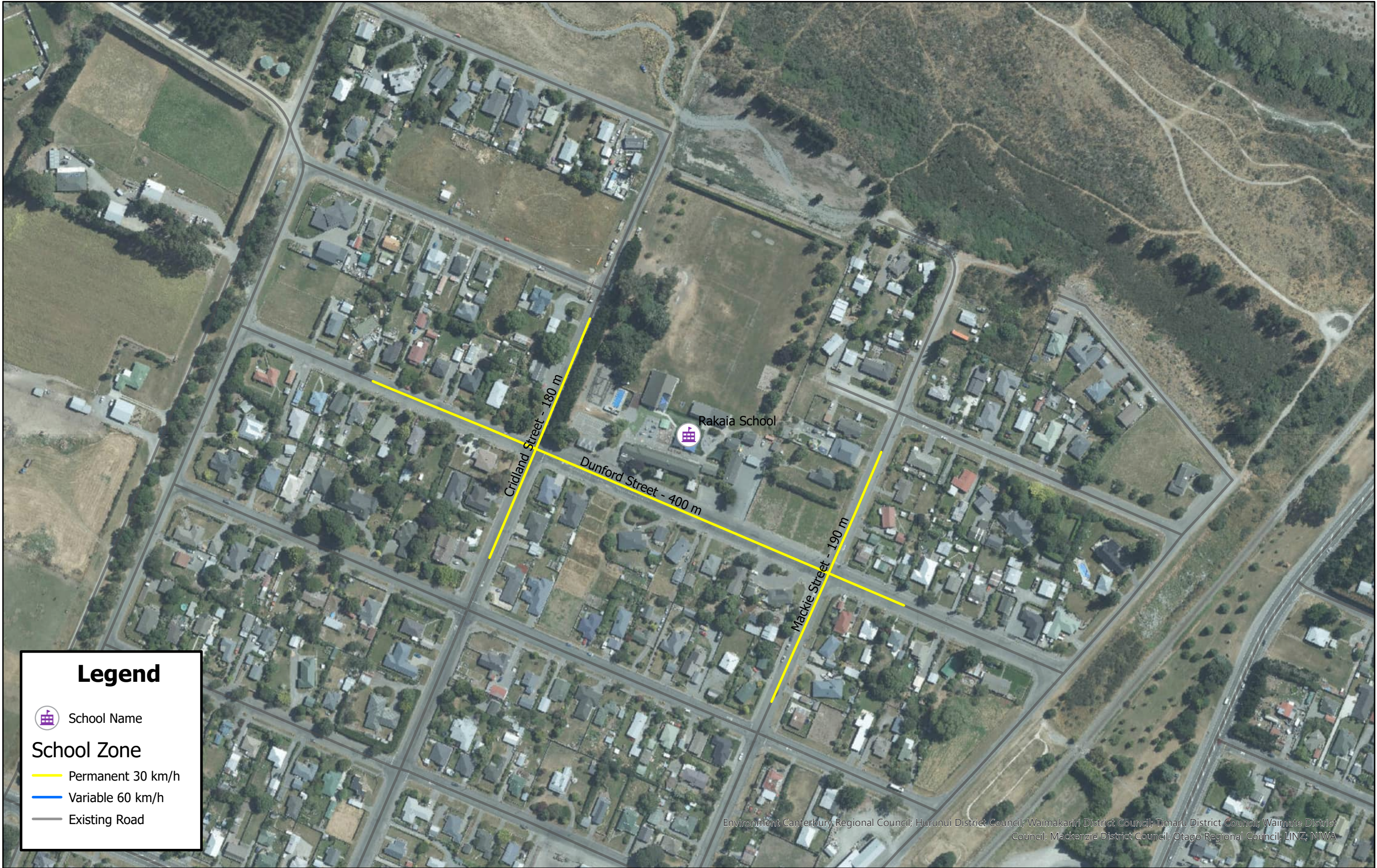
 Existing Road



Environment Canterbury Regional Council; Hurunui District Council; Waimakariri District Council; Timaru District Council; Waimate District Council; Mackenzie District Council; Otago Regional Council; LINZ; NIWA

	Speed Limits Review: Rakaia School	Scale 1:2,500 At A3	Disclaimer Note: Sourced from the LINZ Data Service and licensed for re-use under the Creative Commons Attribution 4.0 New Zealand license. The information supplied in this image is sourced from information held by Ashburton District Council. It is supplied in good faith but its accuracy or completeness is not guaranteed.
			

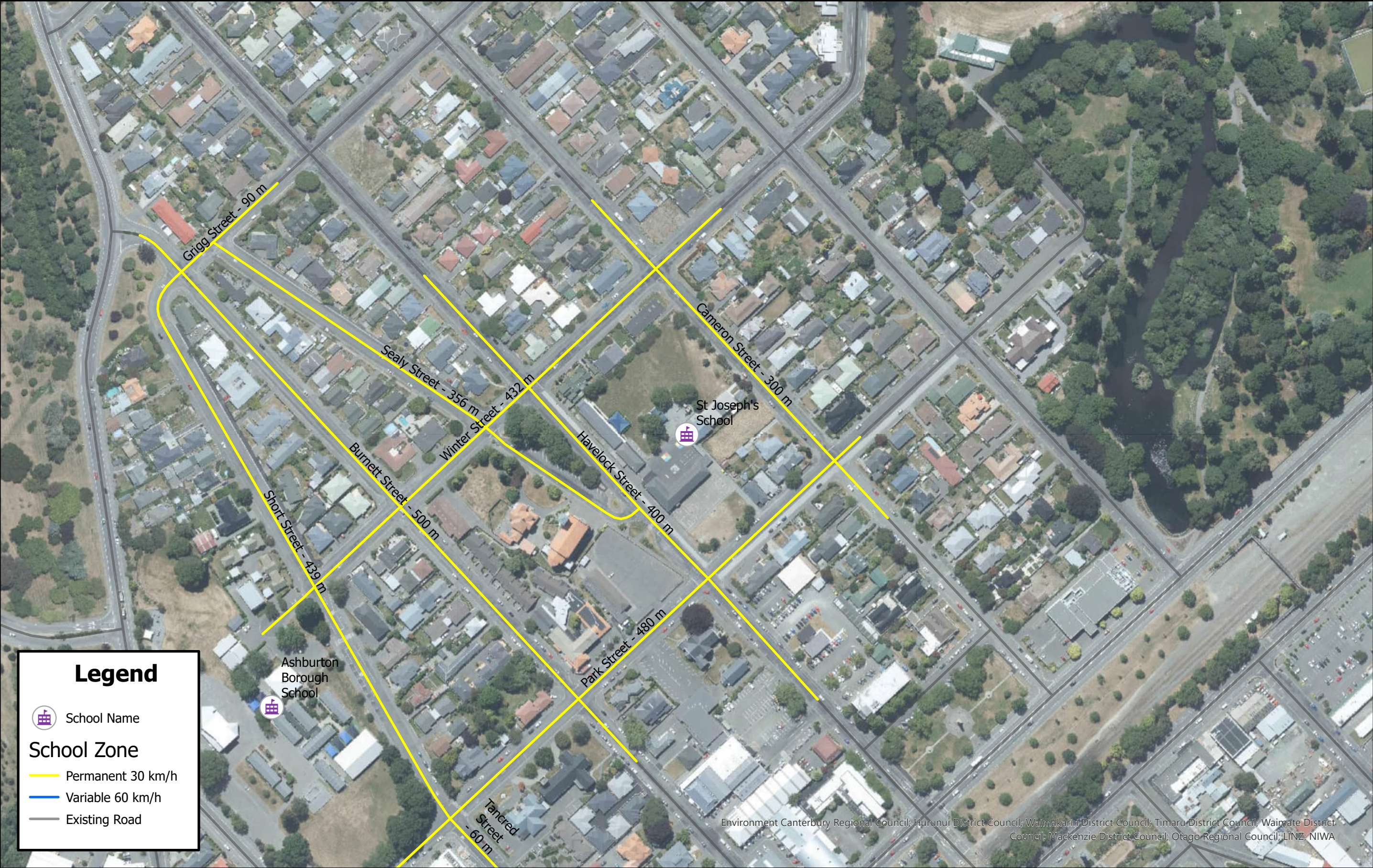



Legend

 School Name

School Zone

 Permanent 30 km/h

 Variable 60 km/h

 Existing Road



Environment Canterbury Regional Council; Hurunui District Council; Waimakariri District Council; Timaru District Council; Waimate District Council; Mackenzie District Council; Otago Regional Council; LINZ; NIWA



Speed Limits Review: Tinwald School

Scale 1:2,500
At A3

Disclaimer Note:

Sourced from the LINZ Data Service and licensed for re-use under the Creative Commons Attribution 4.0 New Zealand license. The information supplied in this image is sourced from information held by Ashburton District Council. It is supplied in good faith but its accuracy or completeness is not guaranteed.







Legend

 School Name

School Zone

 Permanent 30 km/h

 Variable 60 km/h

 Existing Road

Environment Canterbury Regional Council; Hurunui District Council; Waimakariri District Council; Timaru District Council; Waimate District Council; Mackenzie District Council; Otago Regional Council; LINZ; NIWA