

A COMMENT:

As I settle myself at the computer to write something the outside air is damp, the sunshine appears to be avoiding us, the lawns are getting long, and the grass is too wet to mow.

The past week or perhaps more ten days has been a time of events for me, events I would prefer had not happened.

As many know I ride my E-bike to run my dog, this arrangement has suited both me and the dog. The dog Leo had his 7th birthday in November, early on I rode an ordinary geared bike but then five and a half years back I up-graded to an E-bike. This was a very good step forward, I have enjoyed riding this bike, over those five plus years and I have clocked up slightly over 6000 KM, but then about the first week of January the electrics of the bike died! I was back to a peddle bike but considerably harder to peddle than a non-electric bike. I consulted my bike shop only to learn that my particular bike, a Chinese manufactured machine was non-serviceable my only option was to buy a new bike!

I visited the bike shop where they had two options for me to check out, the cheaper option was \$4000 the second option was \$7,500 perhaps a dollar under, the seller claimed they were both serviceable and had Bosh electrics and were not Chinese. I decided to consider the matter; my son convinced me I should go for the dearer one. I returned next day and purchased the \$7,500 bike, a quite different bike to my old one of the past five years. But no doubt a very good bike, it has a suspension seat! This allows me to take my weight on the peddles press a lever with my left hand and the seat will rise to the height I desire, which is very good, the rider then must lower the seat when stopping to allow one to dismount the machine and get off in one piece. That is all good in theory. So, on a rainy afternoon I head off, Leo stands on the veranda looking at the rain and me thinking I must have gone rockers, its raining he thought but then comes along to keep me

company. At the first street I hear cars approaching so stop, being a novice rider on a new bike I forget to lower the seat, my boots don't reach the ground and I crash! I have a spectacular landing in the Council's rose bed (carpet rose's) I land on my right shoulder rather heavily. I now have a very painful shoulder; the pain is now controlled with the help of "Paracetamol" I'd be lost without such a drug. At the request of other's, I have sought medical help and have now been X rayed, the result no bony issues come back in a weeks' time! (I guess that is If I'm still alive).

So that is my long sad story for the start of the year. I only hope you the readers are having a better start to the year than have I so far! We are getting out of season weather. I emptied 18mm of rain from my gauge yesterday and then again today, I just wonder what there will be tomorrow.

I panicked a little on Monday as I was sent to A & E at Ash Hospital, I was told I would have to wait! That was certainly the case. I was under pressure I had visitors arriving later in the day, I needed to do a little more preparation, I abandoned my wait at the hospital and hurried home, on checking my e-mails my guests had at the last moment cancelled due to one person being ill! Phew I could relax, the X-ray happened on Thursday with no further waiting, the good news, I have no bone troubles but, I continue to have a right arm that does not work well, a tragedy, I am unable to hang my washing on the line and I have pain to contend with.

We are fortunate compared to parts of the North Island, we have no flooding, no landslides, and so far, no tragic loss of life, the ground conditions may well be soggy and wet, next month is sure to be better, the weather patten will change before long. For now, there is no drought, I think it best to be philosophical and sing the Fred Dag song "Where would we be without our gum-boots".

Have a great year cheers Denis.



PALMER
RESOURCES

**We're proud to be involved in our
local community at a grass roots level.**

0800 303 980 • www.palmerresources.co.nz

GORSE SPRAYING



ROSS BROWN CONTRACTING LTD

Registered Chemical Applicator
with 30 years experience

0274819190

www.gorsespraying.co.nz

email: gorseman@hotmail.com



Book of the Month – Mt Somers Library

Title: 'Ash'

Author: Louise Wallace

Publication year: 2024

A review by Elles Smallegoor

A while ago Dunedin-based poet and editor Louise Wallace published her first novel, "Ash", a succinct but rich work which dives into the life of rural vet and mother-of-two Thea as it comes under pressure from different angles. At work there is the casual and not-so-casual sexism ("when does the real vet get here?" (p. 24)). Gender politics play in the background too as her male colleagues/shareholders are trying to prevent a female colleague from joining as she will likely go on maternity leave. At home, the marriage is sort of okay, but with two kids under five and both Thea and her well-meaning but frequently oblivious husband Nick working, romance is pretty much on the backburner. Her mother-in-law is supportive but also triggers feelings of incompetence and guilt. And then comes the ash: a volcano in the region erupts, upending not only the lives of her clients and their animals but also that of Thea and her family as her son's health is negatively affected. Wallace's novel examines female rage and vexation with a powerful precision.

The main body of the work is taken up by straightforward first-person narration in which the reader follows the day-to-day life of Thea as she navigates her days at home and, later in the book, at work:

PGG Wrightson Real Estate

JEFF DONALDSON

Your local rural and lifestyle sales consultant

Looking to buy, sell, or invest in real estate in 2025?

Forward planning is key to maximizing your properties value. Partner with an agent who puts your best interests front and centre.

Jeff Donaldson - specializing in lifestyle and rural properties.

Contact Jeff today for hands on guidance with every step of your real estate journey.

CALL TODAY

JEFF DONALDSON

M 027 265 1290

E jeff.donaldson@pggwrightson.co.nz

pggwre.co.nz

PGG Wrightson Real Estate Limited, licensed under the REAA 2008.



I walk in loops because the only other option is open road. Grunting, sweating, I push the bulky pram up the gravel hill. I am on maternity leave, which I seem to have taken to with the spirit of an angsty chihuahua.

‘Just join the programme – you get free membership!’ Nick keeps encouraging. He is a marketing advisor for an online exercise programme aimed at rural women. The point is that I want to actually leave our house. (p. 10)

This passage, part of the opening page, sets the mood for the following chapters. The physical up-hill battle is symbolic of things to come. Thea’s response to her husband’s well-meaning remarks points to simmering frustrations. The passage also reveals a lot about her character. Thea is presented as a self-reflective, determined woman of action who knows what she wants but also realises others fail to notice her needs or struggles. In a few sentences, then, Wallace deftly foreshadows the novel’s main concerns and developments.

The narrative is interspersed with pages that render the novel distinctive and more powerful. Wallace the poet is at play here. There are numbered and titled “Figures” which convey thoughts or experiences illustrative of Thea’s life. One page, for instance, called “Figure 5. (Checking In)”, only contains the phrase “areyouokay?areyouokay?areyouokay?”, and so on. This is repeated six lines, after which the phrase only appears occasionally and then ends with “and then they stop asking” (p. 32). Other pages called “(Morning)” are particularly powerful. They detail every little action that happens on a particular morning, such as “changelucydirty nappyinbagnappybabinbin”



(p. 20). They show the multitude of demands on Thea before she has even left the house to go to work. The “(Fieldnotes)” sections quote verbatim a farmer client who swears every other word (“faaaark”) while complaining about “the mrs” (p. 45). This is only a small selection. Taken together, these poetic pages bring home to the reader in a complex way how every little experience is a meaningful building block in a person’s consciousness. It’s the little things in life, added up, that come to define our behaviour and thinking, if not our identity.

“Ash” is a compelling vignette of modern womanhood in rural New Zealand and an impressive debut.

MAYFIELD A&P ASSOCIATION 100th YEAR SHOW Saturday 14th March 2026 at the Mayfield Domain

Adults \$20.00 Children FREE under 16 years of age,
Tickets can be purchased at the gate on the day or via Show Day Online.



ENTRIES can be made online at <https://showday.online>,
ENTRIES close Saturday 7th March, 2026
WEBPAGE <https://mayfieldshow.com>
FACEBOOK Mayfield A&P Association
ENQUIRIES to Entry Secretary:
mayfieldshowentries@gmail.com



This is going to be a SHOW not to missed!
Mayfield A&P celebrates its 100 years of Agriculture

BRING your family and be part of the fun



Pig Racing, Tractor Pull,
Pet Tent, Horse Events,
Shearing, Trade Stalls,
Food Stalls, Helicopter Flights
and more....

Follow us on Facebook to
keep updated with happenings
<https://mayfieldshow.com>



The Old Post Office Library



Our first library news for 2026!!

And a big thank you to the editor Jeremy, for continuing on with this essential community newsletter for the time being. I know many people who look forward to this community link and we all owe Jeremy much gratitude for his stellar efforts.

We are applying this month for our annual book grant from the Ashburton District Council so we can keep up the excellent standard of new books coming to our shelves. There are plenty of exciting books coming through this next year so we need those funds to make sure we can purchase them.e.g. A new novel from Elizabeth Strout, (Olive Kitteridge, My Name is Lucy Barton, Tell Me Everything,). Her new book is 'The Things We Never Say' and looks to be in the same vein as her others. So a book to look forward to.

And likewise for Deborah Challinor's new book where she continues the story of Tatty Crowe . 'Black Velvet and Vengeance'. Her other two books about the same character have been very popular with our readers.

I have picked up a secondhand copy of Phillip Holden's beautiful book 'Station Country... the Collection'. It brings all three books of Holden's highly successful series about high country station farming together in one volume: Back-country Life in New Zealand Dtation Country, Returning to the BZ Back Country, and 'The Last Muster'

This is a truly magnificent book and a fabulous read for everyone interested in our high country heritage. I imagine it will be a popular book, so please take care of it and treat it gently.... it is secondhand already and has been well read.

Steady As You Go (SAYGO)

You could save yourself from a fall by attending SAYGO classes.

SAYGO improves:

- Balance & leg strength • Flexibility • General fitness & well-being
- Falls are the most common cause of injury in older people
- One third of people over 65 fall each year
- Half of people over 80 fall each year
- Designed for men and women
- Falls are not a natural part of ageing and are almost always associated with weakened leg muscles and poor balance

So come and join us for an hour. Classes every Wednesday, Staveley Hall 1.30pm. For enquiries, Rhonda Reveley 021 0423 839

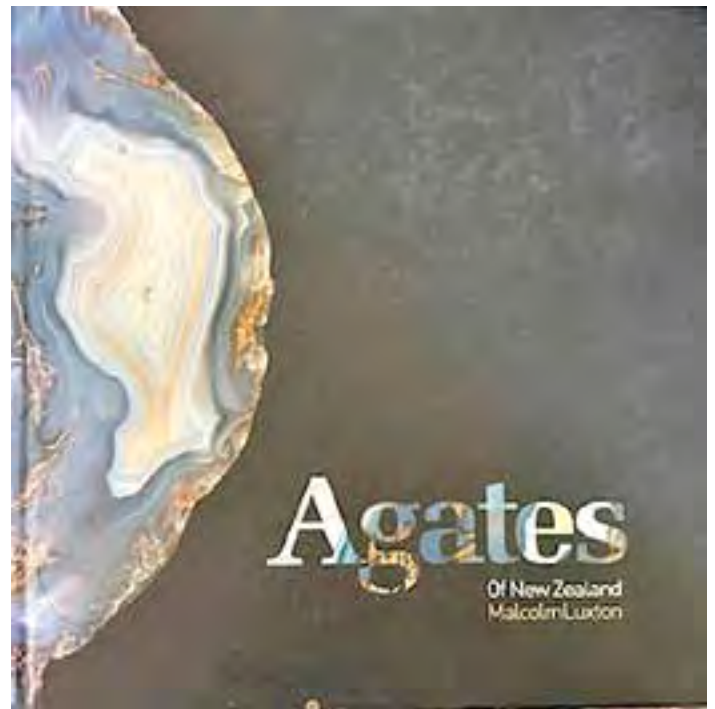

A final plea for our missing hardcover book... 'Agates of New Zealand' by Malcolm Luxton. Sadly Malcolm died at Christmas time after a long battle with cancer. John and I had spoken with him numerous times and have been privileged to view his agate collection, a large number of which have been collected from the Mt Somer's area. The chances of finding a copy of his very excellent agate book are slim indeed and it is not likely there will now be a reprinting. We so want our copy returned to the library.

'The Shepherd's Hut' by Tim Winton.

The title of this book intrigued me and from the moment I started reading it, I was addicted! A real page turner, a bit rough in places, but a terrific read I shan't forget.

'The German Daughter' by Marius Gabriel. This is a secondhand book also but I'm not sure it has ever been read. Printed in 2024 so is relatively recent. Another page turner, set in two timelines: 1940 Norway and 1968 England. It is the story of a young woman whose parents were both Nazis and she was adopted out by an Englishman who wanted to give her a good life. She discovers she has a sister. The book follows both her parents story and the sisters tale. Very readable.

'The Bridgestone' by Sally Gardner. Historical fiction set in 1796 in England. Young Lord Hallington, recently released from prison in France, has just found out his father has died and he is set to inherit the family estate in England with one condition.... He has to be married and produce an heir, all in a very tight timeframe. He buys a wife at a wife market, a common occurrence in those times. This absorbing tale follows the couple's life together but with many secrets along the way. Highly recommended.

'One of Us' by Elizabeth Day.

Betrayal, old bonds, buried scandals: one British establishment family comes face to face with the consequences of privilege

and power. There have been very good reviews of this book....
'Intelligent, darkly humorous and brilliantly written'....
Stanley Tucci.

'The Lost Wife' by Susannah Moore.

1855. Sarah Brinton heads west leaving behind an abusive husband in Rhode Island. At a small frontier post on land claimed by both white settlers and Native Americans, she finds a new husband as well as acceptance and kinship among the Sioux women at a nearby reservation.

But trouble is brewing, the Sioux resent the rampant theft of their lands and conflict breaks out. Sarah finds herself lost between two worlds.

This book is based on fact.

'Flashlight' by Susan Choi. Another book which was shortlisted for the Booker Prize. The blurb on the back cover says it is a masterpiece that moves between the post-war Korean immigrant community in Japan, suburban America, and North Korea, and tells the astonishing story of one family caught up in the tides of twentieth century history. This book has had rave reviews.

We are trialling having the library open on Saturday afternoons so anyone willing to volunteer for this library shift please contact Kath Schikker. 021 0584 112

Happy reading.... A very pleasant way to spend these rainy days while we wait for the sun to reappear and we can remember summer days.

Anne 027 4363 736
Pam 021 1264 310



Staying Safe

a refresher course for older drivers



This FREE classroom based course will help you re-familiarise yourself with traffic rules and safe driving practices. It will also increase your knowledge about other transport options and help you remain independent for longer.

DATE: **Friday 20 February 2026**

TIME: 10.00am - 2.00pm

VENUE: Ashburton Senior Centre,
206 Cameron Street

PHONE: 03 308 6817

EMAIL: ageconcernashburton@xtra.co.nz

© ACNZ together with NZTA

Network of trained veterinarians being established for potential biosecurity outbreaks

Minister for Biosecurity Andrew Hoggard has today announced a partnership between the Ministry for Primary Industries (MPI) and The Veterinary Council of New Zealand (Vet Council) to establish VetNet-Biosecurity, a network of trained veterinarians that can quickly respond in major biosecurity events.

MPI's Biosecurity New Zealand Tiakitanga Pūtaiao Aotearoa works to prevent exotic pests and diseases from significantly damaging the country's economy, environment, and way of life. New Zealand's veterinarians are a vital part of this system, providing early detection, veterinary care, and analysis.

VetNet-Biosecurity has been formed with the Vet Council to ensure a network of trained veterinary professionals can be called upon to provide an immediate and strong response if New Zealand was to face a biosecurity emergency such as foot and mouth disease (FMD).

A significant biosecurity outbreak would impact New Zealand's people, economy, and primary industries.

Veterinarians play an important role in maintaining and protecting our animals and primary industries by reporting suspected cases through MPI's exotic pest and disease hotline and by providing trusted advice and clinical management.

MPI will provide free training through the Vet Council for all New Zealand-registered veterinarians. Training will involve veterinarians applying their skills to a wide variety of biosecurity scenarios, such as foot and mouth disease.

Vet Council CEO and Registrar Iain McLachlan said the Vet Council would be encouraging all veterinarians to take advantage of the training. Given the nature of the potential biosecurity issues, it is expected there will be a higher uptake from large animal veterinarians.

"Veterinarians are the professionals working at the frontlines on our farms and in clinical practice, so their skills will be essential in any biosecurity response," he says. "Not only are they working with animals, so they can detect and report warning signs early, they are trained to provide treatment and have built trusted relationships in their communities and the wider veterinary sector."

For more information about VetNet-Biosecurity visit: <https://vetcouncil.org.nz/Web/VetNet-Biosecurity.aspx>



- Tracks & Lanes
- Dairy Lane Capping
- Tree Removal
- Logging/Forestry Work
- Farm Conversions
- Water Storage
- Dairy Shed Foundations
- Underpasses
- Irrigation Mainline Installation
- Project Management
- Commercial/Domestic Building Foundations
- Driveways

Free Quotes and Great Advice. Call Today!
0275 099 710

info@jackocontracting.co.nz Find us on Facebook 



**Relay For Life
Mid Canterbury**

21 March 2026 • 10am - 10pm
Ashburton A&P Showground
relayforlife.org.nz

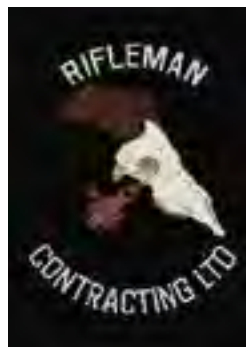

Rifleman Contracting Ltd Farms Wanted! !

Providing a Free Service
from Mayfield to Methven

Operations carried out by an
experience operator and farmer

Referances available

I shoot and collect all game species

**Hares
Rabbits
Possum
Deer
Pigs**

**Text or Call Laurie Aitken
027 314 3491
riflemannz@gmail.com**

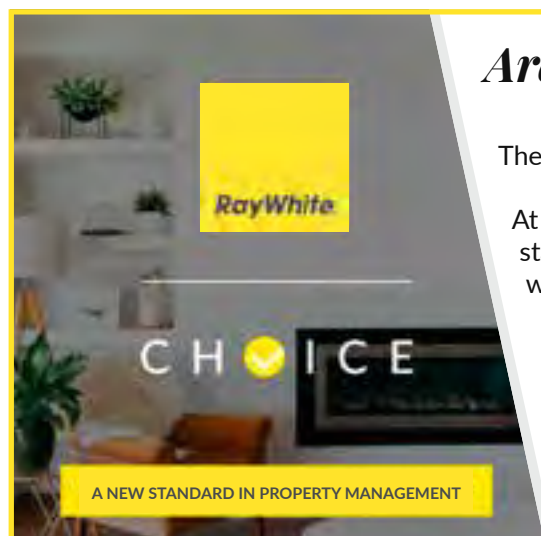

Are you a DIY landlord?

Then this is for you.....

At Ray White we are reshaping property management standards, we are changing the perception of who we are and what we do with the introduction of 'Ray White Choice'.

Property Management is not a 'one size fits all' service BUT with 'Ray White Choice' we are empowering self-managing landlords through professional support, convenience and flexibility to pick and choose the products and services they need, to provide better outcomes.

So, if you are looking to retain control of your property and tenancy, have the confidence and tools at your fingertips then we know our suite of self managing products will be just what you are looking for.

RayWhite

**Ray White
Property Management**

**Contact our Property Management Team
for more information.**



03 307 8317 | 96 Tancred Street, Ashburton 7700

Real Estate Mid Canterbury Property Management Limited Licensed (REAA 2008)



Carey Von Lubke
027 697 6948
rentals.ashburton@raywhite.com



Janene McDowell
027 287 3388
rentals2.ashburton@raywhite.com





Proud to be here



**Thank you to
all of my clients,
past and present
for making 2025 a
bumper year.**

I'm looking forward to a busy year,
if you have big plans for 2026, get in
touch to see if I can help with your
real estate needs.

Greg Jopson

Rural/Lifestyle Sales Consultant

027 447 4382 | gregj@pb.co.nz



212 Prices Road, Mount Somers



1071 Ashburton Staveley Road, Greenstreet



101 Boyds Road, Staveley

Property Brokers



pb.co.nz

Property Brokers Ltd Licensed REAA 2008
Q026881

Making a hundred friends is not a miracle. The miracle is to make a single friend who will stand by your side even when hundreds are against you.

Don't say you don't have enough time. You have exactly the same number of hours per day that were given to Helen Keller, Pasteur, Michelangelo, Mother Teresa, Leonardo da Vinci, Thomas Jefferson, Albert Einstein, etc...

No matter how good or bad you have it, wake up each day thankful for your life. Someone somewhere else is desperately fighting for theirs.

Always Do Your Best: Your best is going to change from moment to moment; it will be different when you are healthy as opposed to sick. Under any circumstance, simply do your best and you will avoid self-judgment, self-abuse, and regret.



For all your agricultural spraying and liquid fertiliser needs with competitive rates phone Tony today.



027 248 7045



mayfieldspraying@gmail.com

STRONG STARTS BEGIN THIS AUTUMN



AVAILABLE AT:

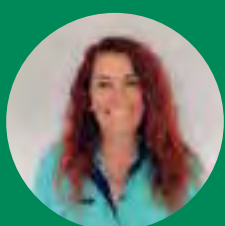

Give your calves the strongest start this season. Talk to Cheryl today about ProfelAC® premium milk replacers - formulated to support superior health, stronger immunity, and smarter growth rates.

Cheryl Farrar: 027 776 8426

provicorural.co.nz
0800 4 CALVES



Love Agricultural Contracting



CULTIVATION

- Cultivation
- Reversible ploughing
- Sumo trio
- Heva discs & rollers
- 8.5m Sunflower cultivator
- 6m leveller
- 6m Allen Drill, direct & conventional, seed & fert
- 6m Vaderstad Tempo fodder beet & Maize drill, fert
- 6m Horsch Pronto DC drill - seed & insecticide boxes for cultivated ground.

FORAGE HARVESTING

Complete forage harvesting service. Mow, rake, chop, cart, stack & weighbridge

MAIZE

Talk to us about buying/selling maize

WINDROWING

MacDon tractor units
Variety of Mower, Auger & Draper fronts

BALING

- 4x3, 3x3 square bales
- Round bales
- Mow, mow-condition
- Tedder, rake, bale, tube & individually wrap & cart

STRAW & BALEAGE SUPPLY

Contact us for Customised Deals for straw delivered at harvest time so you can get the best quality straw at very competitive prices



email office@loveag.nz



Dan Collins

Baling & Silage
Ph **021 069 9926**

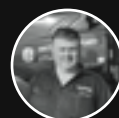

Robert Love

Cultivation, Windrowing & Feed Trading
Ph **027 304 8837**

Update from The Mount Somers Foothill Museum

First, we wish to thank the sponsors for their support for our Christmas BBQ by their kind donations of prizes etc.

The Mount-Café and Bar, Razorback Nursery, Smith Farms, Mayfield Service Centre 2024, the Gordons. Also thank you to the committee members for their generous donations to the 1st prize of the Monster Grocery Raffle.

1st Prize Grocery Hamper - #47 Wendy Burgess

2nd Prize Dinah Osborne - #99 Voucher

3rd Prize Tony – bus driver - #22 Plant

We are making steady progress with our renovations; we have new carpet and have purchased two display cabinets.

All of this takes time and money which is, as usual, in short supply. If you have any ideas on how we can raise some money, all ideas would be considered.

Thanks again –

The Mount Somers Foothill Museum Committee.

JPs in the Foothills Area

Mayfield

Pauline Hewson.03 3036 397.

Grant Early.0215 141 56

Alistair Morrison. 0276 024 927

Mt Somers

Robert Schikker.0211 866 107.

Anne Marie Allan.0272 843 013.

Anne Parnham. 0277 676 056.

Wendy Millichamp.027 459 1277.

Springburn

Robert Withers.0273 030 138.

Walk Fern/Allans Track 14 January

Very pleased to see many members turned up for the first walk in 2026.



Photos supplied by Sanae Hydes

Mt Somers Excavation Ltd



- GENERAL FARM MAINTENANCE
- ALKATHENE PIPE LAYING
- IRRIGATION MAINLINE TRENCHING
- 8, 14 & 20 TONNE DIGGERS
- TIP TRUCK & TRAILER
- GRADER
- SCREEN SHINGLE SUPPLIES
- TREE REMOVAL

Alistair Parris Owner / Operator - 20 Hinds Gorge Rd RD 8 Ashburton 7778
Ph: 027 434 7278 | E: mtsomersexcavation@xtra.co.nz | www.mtsomersexcavation.co.nz

Cross Contracting Ltd

Experienced operators with over 30 years of local knowledge



For all your digging requirements

Operating 3x 14 tonne wheeled diggers in the local area

- Tip trucks for hire
- Stock water race cleaning
- Irrigation race cleaning
- Disposal pits
- Soak holes
- Irrigation mainline trenching
- Stock yard cleaning
- Shingle screening bucket
- General yard tidy up
- Tree line & stump removal
- Root raking
- Pipeline installation & repairs
- Cow lane cleaning
- Vibrating roller & plate compactor for hire
- 5 & 20 tonne diggers & grader available on request
- Shingle supplies – AP20 – AP40 – screened pit run – rocks
- On farm shingling for laneways, stockyards, water troughs

Phone Ron 021 347 958

Email: cross.contracting@xtra.co.nz

Ambulance & Events Volunteers MAYFIELD

Working with a dedicated team, learning new skills and giving something valuable back to your community, can be incredibly rewarding.

Being a Hato Hone St John Volunteer at events or on an ambulance could be just what you're looking for.

Join us, it could change your life.

To find out more - scan the QR code, email recruitment@stjohn.org.nz or call 0800 ST JOHN (0800 785 646)

Apply online here



Hato Hone St John

EAST COAST

POWERSPORTS ASHBURTON

445 WEST ST, ASHBURTON 03 307 4846

rebecca@ecpashburton.co.nz

Now
Locally
owned

- Full service Workshop
- On-Farm Servicing
- Free on-farm Demos



can-am



CFMOTO

UBCO

ELECTRIC UTILITY VEHICLES

SHERCO

Fert Solutions

Fertiliser
Spreading
Specialists

- Liquid
- Granule
- Lime



RICKY TAYLOR

027 648 6856

ricky@fertsolutions.co.nz

www.fertsolutions.co.nz



Safer Mid Canterbury Hakatere Haumaru

Together we're safer + Me uru kahikatea

Welcome to another year of fun, theory and driver training. We have hit road over January with a few new mentors and some successful driving tests.

We are also gearing up for another road code course, which we intend starting in March. The course is nearly full already. There are limited spaces available for people living in the country who do not have a New Zealand license already. The nine-week course ends with the learner license test. We can also help convert your overseas license as long as you haven't already started the process.

Summer seems to have gone awol this year, but it has given us the opportunity to train our learner drivers under different driving conditions, which is always a good thing to do. We like to train under all conditions and teach all manoeuvres, even if they aren't being tested on it. It's all about safety and giving our students confidence to go it alone once they've passed the test. And feedback from the testing officers is that our people are always well prepared for the test. It's the least we can do. And it's our amazing driving mentors along with our professional instructors David Leadley and Allan Baird who do such a great job preparing them. We can't do



Donald Shearer and Piumi Bhagya

it without a strong team behind us, so thank you to everyone involved in our programme.

Did you see the Good Sorts segment on One News in December? They showcased our programme and Donald Shearer and two of his students. If you didn't see it on the night, we have shared it on our Facebook page on the 10th December. Take a look and hear first hand from a mentor and his students what an impact it has on all of their lives.

If you would like to be part of this amazing programme, as a student, driving mentor or to volunteer in other ways, we would love to hear from you.

ISSUE ONE HUNDRED & FIVE

Please contact Wendy Hewitt on 027 611 3301 or wendy.hewitt@safer.org.nz

We are also on Facebook, just search for the Mid Canterbury Rural Driver Licensing Scheme.

The Mid Canterbury Rural Driver Licensing Scheme is proudly sponsored by Waka Kotahi, Lottery Grants Board, Advance Ashburton Community Foundation, Ashburton District Council, The Lion Foundation, COGs and Community Trust Mid & South Canterbury.

Wendy Hewitt
Rural Licensing Co-Ordinator
Safer Mid Canterbury
255 Moore Street, Ashburton 7700
Ph: 027 611 3301
wendy.hewitt@safer.org.nz

Office hours - Monday to Friday 8.30 am to 4.30 pm

**Riverbridge
Conservation Area
Doing something
about it.
Russell Langdon
027 6160 631**

Ashburton Crane Hire Ltd.

24hr Service

0274 192 554

ashburtoncranes2015@gmail.com

*"Reaching
New Heights"*



THE NOR'WESTER

FEBRUARY 2026



LIVE MUSIC EVENTS 2026

AT PANTHERS ROCK, MAYFIELD



**8
FEB**

**HAZEL BROWN
4PM**

**HENRY MCILRAITH
4PM**

**22
FEB**



MAYFIELD SHOW NIGHT



**14
MARCH**

**SAM & OLLIE
5PM**

**THE RIKKI
BAKER PROJECT
8PM**

**14
MARCH**



For more info visit
www.panthersrock.com

Walk Balmacaan 21 January

Due to bad weather, couldn't climb to the Saddle but only to the stream and returned.



Photos supplied by Sanae Hydes

PEA STRAW & MUSHROOM COMPOST

Pea Straw

Conventional squares - \$7.50 per bale
Available in 21 bale bundles only

Medium squares - \$50.00 per bale

Pick up or delivery available - please enquire

Mushroom Compost

\$75.00 per m³ (1 bucket)

Bag your own \$7.50 per 25kg bag

Truck load \$750 (13T/ 24m³)

All prices exclude GST

Contact James Carr to order:

Phone: 027 202 6110

Email: james.carr@stradbrookfarms.co.nz



We will be in the area soon and are taking bookings now.

Contact Rob Palmer
Telephone 027 217 5577



PEASTRAW FUNDRAISER

Mayfield
Playcentre



PICK UP Presale Prices

\$6 per conventional bale
\$110 per 21-pack of
conventional bales
\$50 per 3x3 bale

DELIVERY Presale Prices

Within 20km of Mayfield
\$6.50 per conventional bale
\$135 per 21-pack of
conventional bales
\$55 per 3x3 bale



Presale for
2026 season,
harvest
Jan/Feb

To Order: Email
Mel –

Melsloane@outlook.co.nz

or call/text
027 466 5266

Thank you to Andrew & Sonya Spencer for the
peastraw, and Carr Contracting for bailing.

ANAMA Rural Women

December saw us including husbands, celebrate the festive season with a lunch. January has been quiet getting ready for 2026.

On Wednesday 18th February at 6pm at the Hotel Ashburton the Winchmore Ladies Dinner Group are inviting anyone interested to attend a dinner with guest speaker Emma Higgins, Senior Analyst with Rabobank's Rabobank Research team. Emma is a passionate advocate for rural communities.

Tickets available from <https://events.humanitix.com/winchmore-ladies-dinner>

Non-members \$55.

As children return to school we would like to remind drivers of the 20km either way rule when passing stationary school buses.

Wishing you all a happy year ahead and hoping we get some summer so harvesting can get underway .

Our group is small but if anyone locally needs support please contact us .

Kay 026 3339 513.

Don't Take Anything Personally:
Nothing others do is because of you. What others say and do is a projection of their own reality, their own dream. When you are immune to the opinions and actions of others, you won't be the victim of needless suffering.

LPG DELIVERIES

from the Rangitata to the Rakaia
and from the foothills to the sea



Local and
reliable LPG
for home and
business use

Phone the team at Arthur Cates for further details
on LPG deliveries in your area

ARTHUR CATES LTD

26 McNally Street Ashburton
Phone 308 5397

HEYBROOK BUILDING LTD





New builds **Renovations**
Farm Buildings **Concrete**
Roofing **Decks**

Servicing the Mid Canterbury foothills for over 10 years, phone Thamls for all your building needs

022 354 6524
heybrookbuilding@gmail.com



COMPUTERS FIXED FAST FIRST TIME





03 308 3400
www.mypc.nz
 144 Moore Street, Ashburton

Computing Solutions



agstaff®

Good Buggers You Can Trust

Job Vacancies Available Now:

- Field Staff
- Factory Workers (days, nights, w/e or weekday shifts)
- Labourers
- Truck Drivers
- Farm Assistants
- and more...

Full-time | Part-time | Contract

Apply Online: agstaff.co.nz | Phone: 0800 247 8233



Quality Hoof Trimming for Dairy Cows
Top of the line Hoof Care Products:

- Cattle Crushes
- Glue & Blocks
- Knives
- Knife Sharpeners



Operating through the Canterbury and North Otago regions
0800 426922 office@cowcare.co.nz Cowcare NZ Limited



Rifleman Contracting Ltd
Farms Wanted! !

Providing a Free Service
from Mayfield to Methven

Operations carried out by an
experience operator and farmer

Referances available

I shoot and collect all game species

Hares
Rabbits
Possum
Deer
Pigs

Text or Call Laurie Aitken
027 314 3491
riflemannz@gmail.com

MAYFIELD MT. SOMERS ANGLICAN PARISH

In the Church we often talk about being on a journey. Life is not static, it is constantly moving and we are constantly growing. We can grow in faith, we can grow in knowledge, in our relationships, in our skills; this can be as individuals and as a whole church. Our church certainly seems to be doing this as we've seen people using their talents in different ways; visitors and new people joining us, the music has been more lively, the preaching and the prayers have been more passionate, and there's been a real sense of community.

Easter is quite early this year and so even though we've just finished Christmas the season of Lent begins very shortly in the church calendar. Lent is the time before Easter and lasts for 40 days. Traditional Lenten practices include prayer, repentance and forgiveness, fasting, and almsgiving (unfortunately I like food too much to be good at the fasting one). Lent begins on what's called Ash Wednesday. This year we will be hosting the traditional Ash Wednesday service in Mt. Somers and inviting neighbouring parishes and churches to join us.

As we get closer to Easter keep an eye out for our Palm Sunday (the Sunday before Easter) service at St. Aidan's. This will be a different church service for all ages, and will probably involve an Easter egg hunt. As always, you're welcome to get in touch any time.

Rev. Sage Burke

PARISH CONTACTS

Phone: 302 8254
Email: midcanterburyanglican@gmail.com
Web: www.midcanterbury.org
Social: facebook.com/MidCanterburyAnglican

CHURCH SERVICES

St Aidan's, Mt Somers

Feb 3rd 4pm Pint with a Priest at Mt. Somers Tavern
Feb 14th 9.30am Church Tramp to Woolshed Creek
and back (meet at the carpark)
Feb 28th 7pm Traditional Ash Wednesday Service at
St. Aidan's
Feb 21st 10am Ladies' Brunch
March 29th 10am All Age Easter Service

Mid Canterbury Connector

"The Mid Canterbury Connector community transport service is up and running again for 2026. If you live rurally, don't drive or have a vehicle, and need to get into Ashburton Township for medical, dental, WINZ appointments, to see family or friends, shopping etc, the Connector can pick you up from home, wait for you, then drop you home again. Our volunteer drivers are friendly and respectful, and our fares are very reasonable. The service operates Monday to Friday between 9am and 4.30pm. Please give us 2 days' notice if you can, so we can organise a volunteer driver. Call 03 928 8164 to book".
Lesley Symington
Safer Mid Canterbury

Introducing Hospice Mid Canterbury

Hospice Mid Canterbury (HMC) is known as a "no beds, no meds" community hospice. That means it isn't about clinical palliative treatment but about providing complementary care and support when people are dealing with a terminal diagnosis.

Here's a summary of what HMC does:

At Kōwhai House:

- ☐ Complementary therapies such as massage, reflexology and reiki
- ☐ Weekly Exercise Therapy classes
- ☐ Chair Yoga
- ☐ A monthly activity programme
- ☐ Breakaway Café for caregivers
- ☐ Good Grief Café for bereavement support
- ☐ HMC library

At Home

- ☐ Sitting and companionship
- ☐ Biographies
- ☐ Pet Walking
- ☐ Shopping and transport assistance
- ☐ Outings
- ☐ Complementary Therapies

Other services

- ☐ Counselling
- ☐ Portrait photography

How to get HMC support

Anyone in Mid Canterbury who has or is caring for someone with a life-limiting illness can make a referral. See contact details below.

On line - www.hospicemc.nz to find out more and make a referral
Phone - 03-3078387 or 0272278387 or

Email - manager@hospicemc.nz

Call in to Kōwhai House
at 70 Havelock Street

Monday-Friday 9am to 2pm.

All services are free.



**24 HOUR ON CALL
EMERGENCY SERVICES**
Phone: 03 693 9060

**Servicing Mayfield, Mt Somers, Hinds
and South Canterbury**

Independent and locally owned.
Large and small animals.
Delivery service for all farm supplies.

Cnr Woodbury / Main North Rds, GERALDINE
Phone: 03 693 9060
Email: clinic@gatewayvets.co.nz

D Forbes Fencing

**All Rural Fencing
Stock Yards
Post and Rail**

35 years experience

**Phone Dougal on
027 2601 040**

Email dforbesfencing@gmail.com

DEADLINE DATE FOR MARCH ISSUE 2026

ISSUE	DEADLINE	DELIVERY
March 2026	23 February	28 February

STOP BIRDS

Leaves, Snow & Hail from blocking up your spouting

Gum Leaf gutter guard has been proven on 1000's of homes across Australia & New Zealand for the last 12 years. **Quality** materials: BHP Colorbond steel mesh with unique patented louvre which will even keep out pine needles. Will not rust or sag with age or load. **Colour** matched to your existing roof colour. **10 Year warranty** for total peace of mind.

Call Rohan Rudd for a no-obligation

assessment and quote today

03 982 8850 or 0800 486 532

Any time, any day except Sunday
(we all need a day off)

www.gumleaf.co.nz



Wolffie's Painting Service

Interiors, Exteriors & Roofs

Excellent Local References

Providing friendly, professional service in
South Canterbury for over 10 years

ph 0279 624 841

Mayfield Playcentre

We hope everyone enjoyed a wonderful summer break! Alongside having fun filled family holiday breaks, our committee and families have been busy giving the Playcentre a fresh lift, and the space is looking amazing for tamariki and whānau in 2026. We're excited to reopen on Tuesday 27 January, running sessions Tuesday, Wednesday and Thursday from 9:15am – 12:15pm. We're always delighted to welcome new members. If you're curious about Playcentre or would like to come along



and see what we're all about, please feel free to get in touch at mayfield@playcentre.org.nz - we're happy to answer any questions.

This year we have lots of exciting things planned, including special events, day trips, involvement in the Mayfield Show, and more!

We can't wait to see everyone soon and share another fun year of learning through play.



New Zealand Dairy Careers

Need Staff For Your Farm?

Talk to Kathryn today!

We have a pool of candidates including career changers, trainees, experienced dairy assistants, herd managers etc. from New Zealand and overseas

Call: 021 502 646

Visit: www.nzdairycareers.co.nz

Email: kathryn.haddow@nzdairycareers.co.nz

