

Urban Fringe Zone: Ashburton 1  
Scale: 1:30,000 at A3



**Ashburton**  
DISTRICT COUNCIL

Urban Fringe Zone: Ashburton 2  
Scale: 1:30,000 at A3



**Ashburton**  
DISTRICT COUNCIL







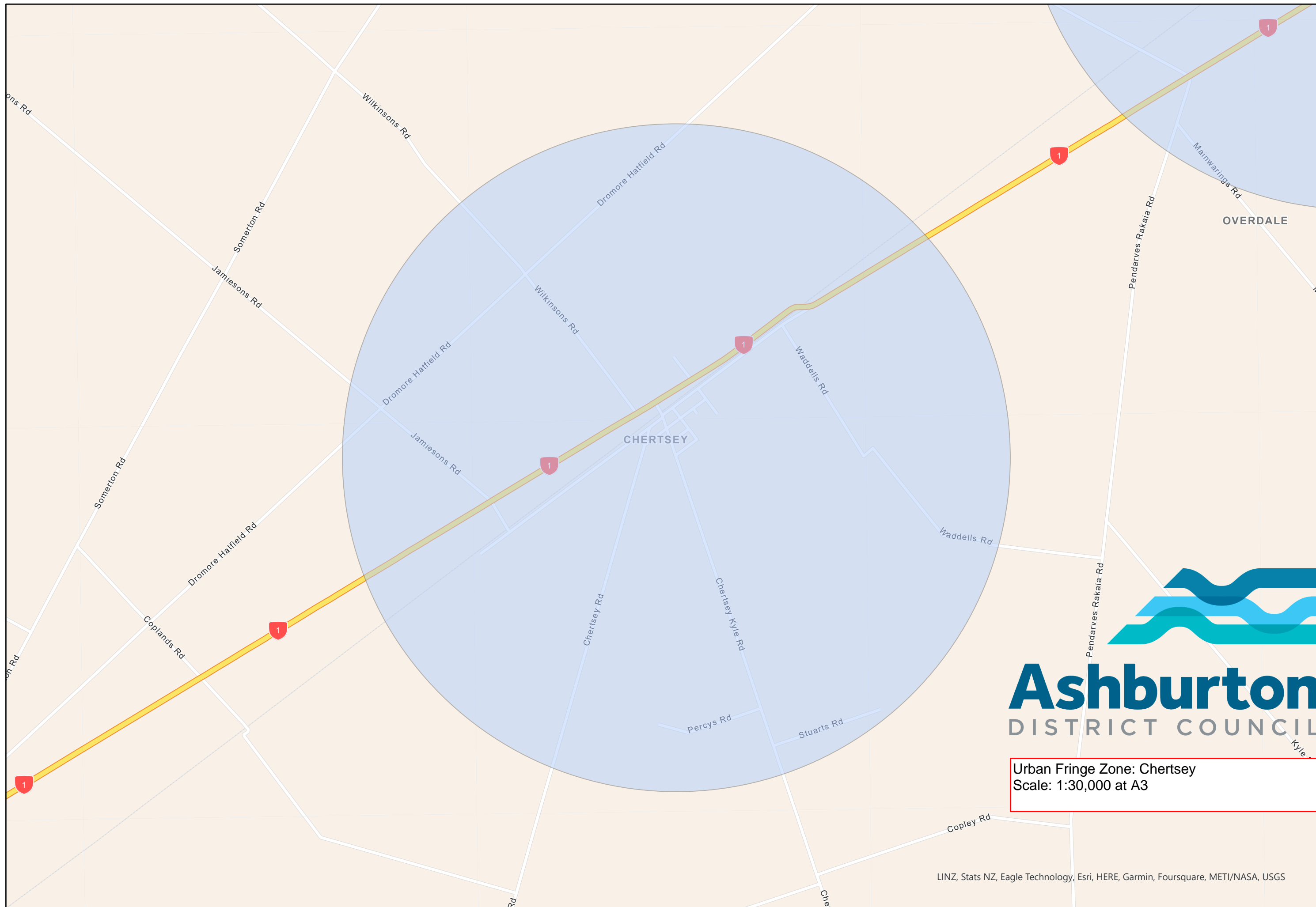

Urban Fringe Zone: Chertsey  
Scale: 1:30,000 at A3



Urban Fringe Zone: Hinds  
Scale: 1:30,000 at A3

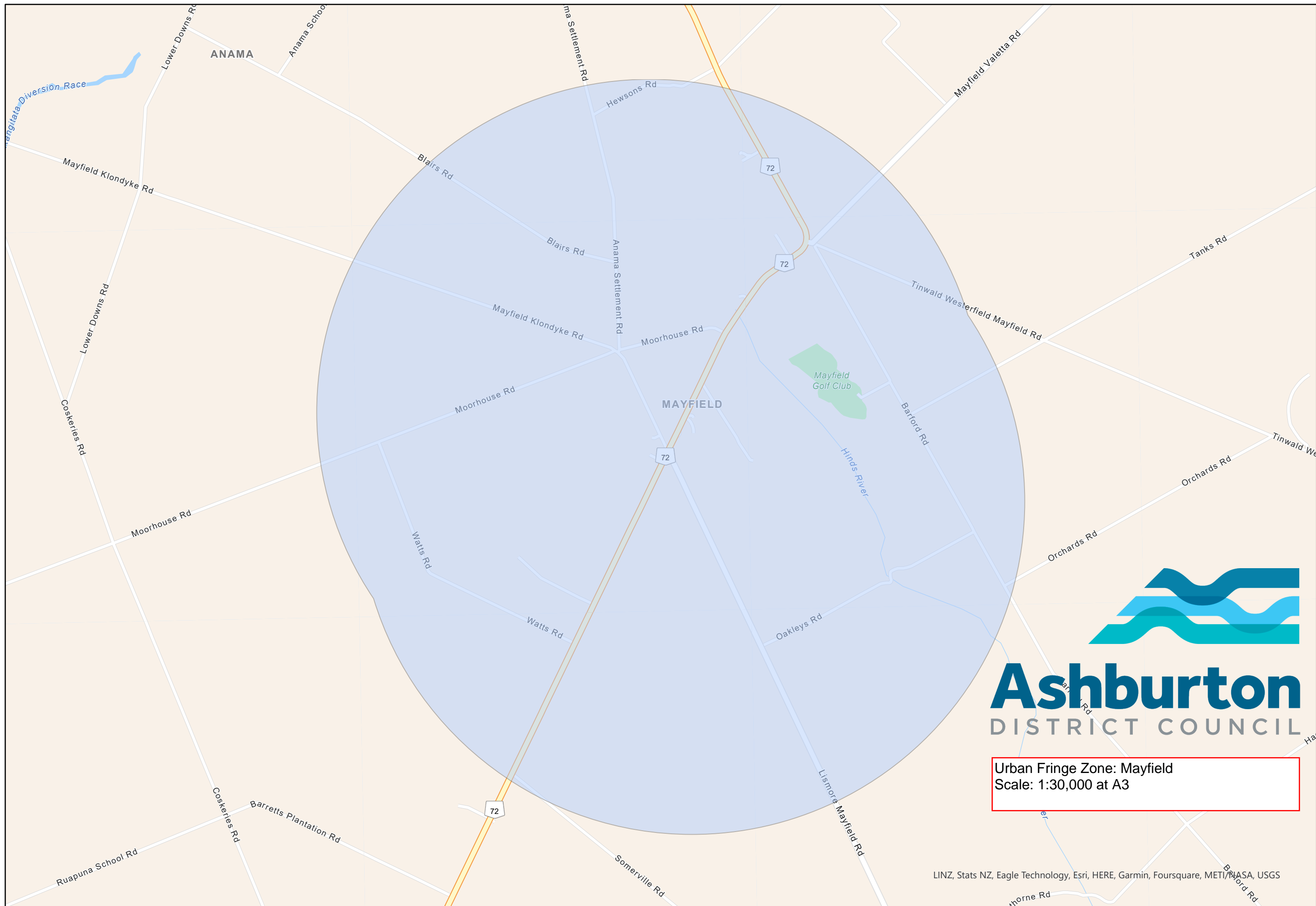

**Ashburton**  
DISTRICT COUNCIL

Urban Fringe Zone: Mayfield  
Scale: 1:30,000 at A3

LINZ, Stats NZ, Eagle Technology, Esri, HERE, Garmin, Foursquare, METI, NASA, USGS





**Ashburton**  
DISTRICT COUNCIL

Urban Fringe Zone: Methven  
Scale: 1:30,000 at A3

LINZ, Stats NZ, Eagle Technology, Esri, HERE, Garmin, Foursquare, METI/NASA, USGS

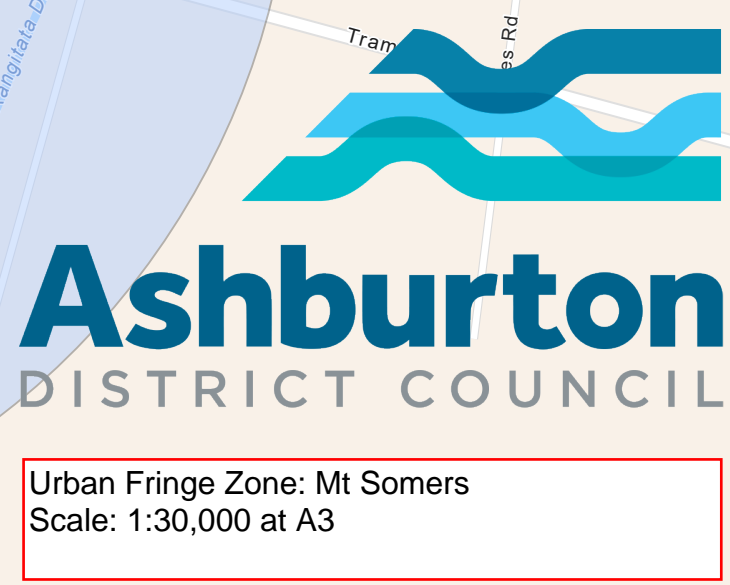

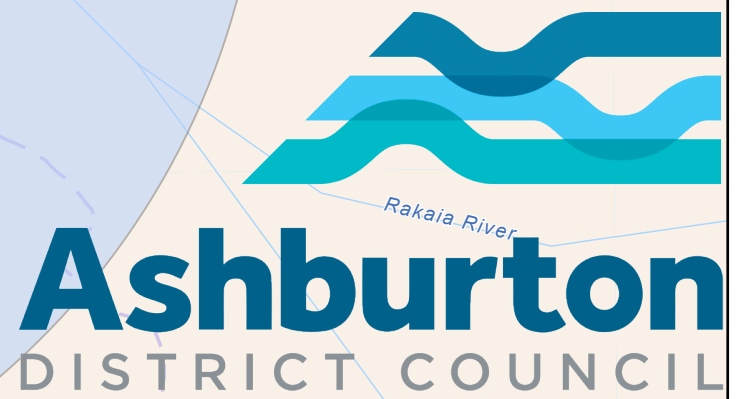

Urban Fringe Zone: Rakaia  
Scale: 1:30,000 at A3



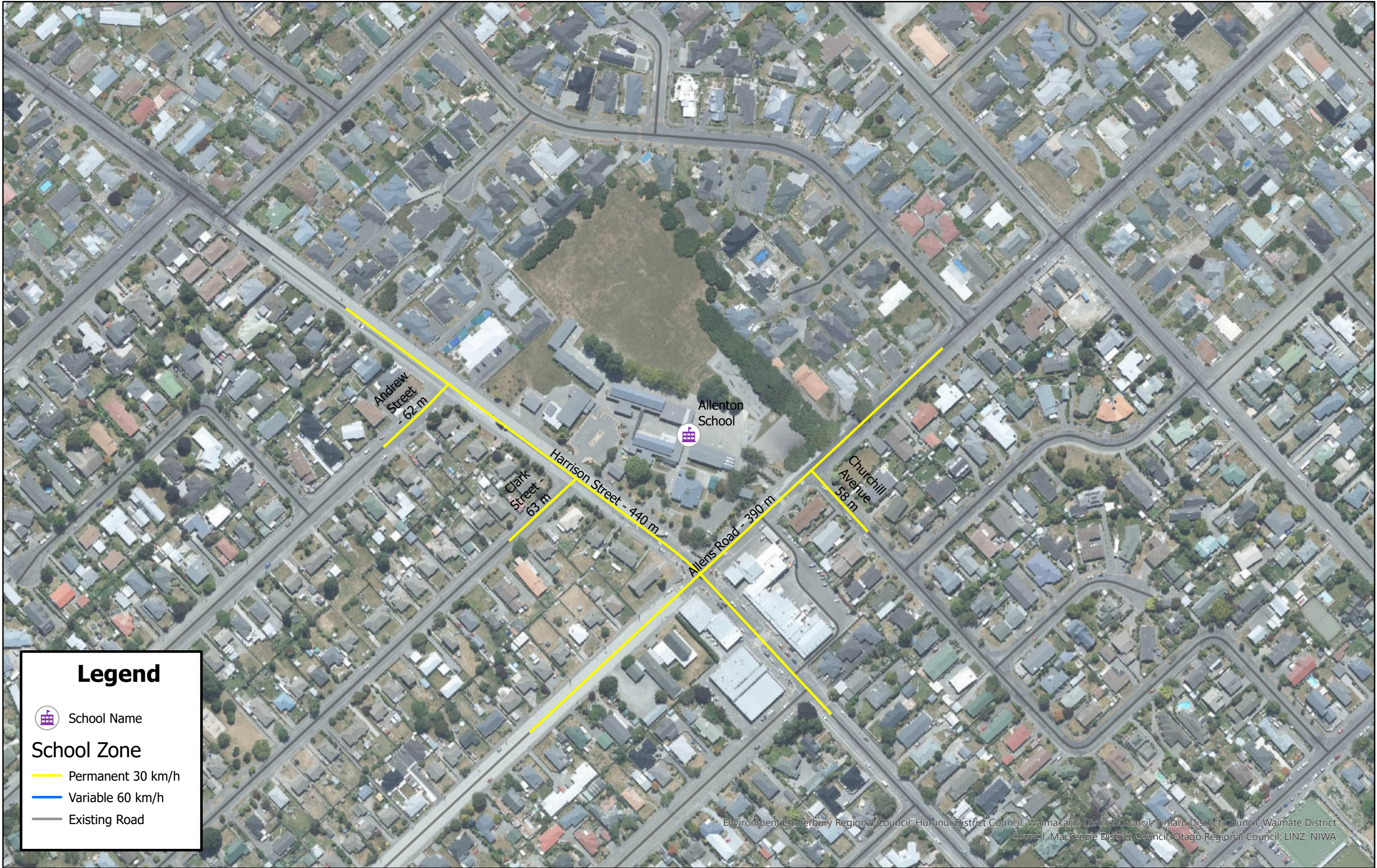



**Legend**

 School Name

**School Zone**

 Permanent 30 km/h

 Variable 60 km/h

 Existing Road







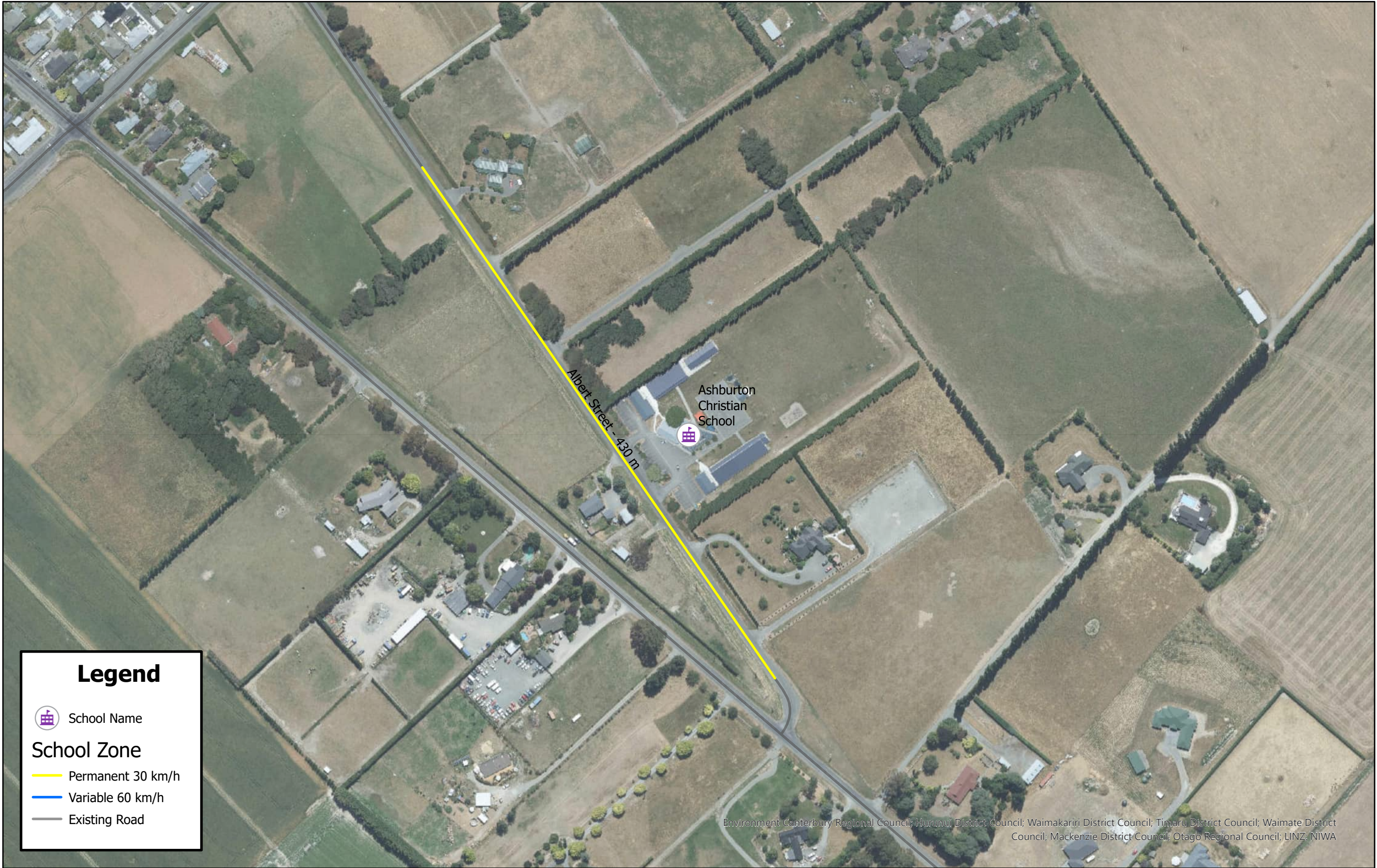



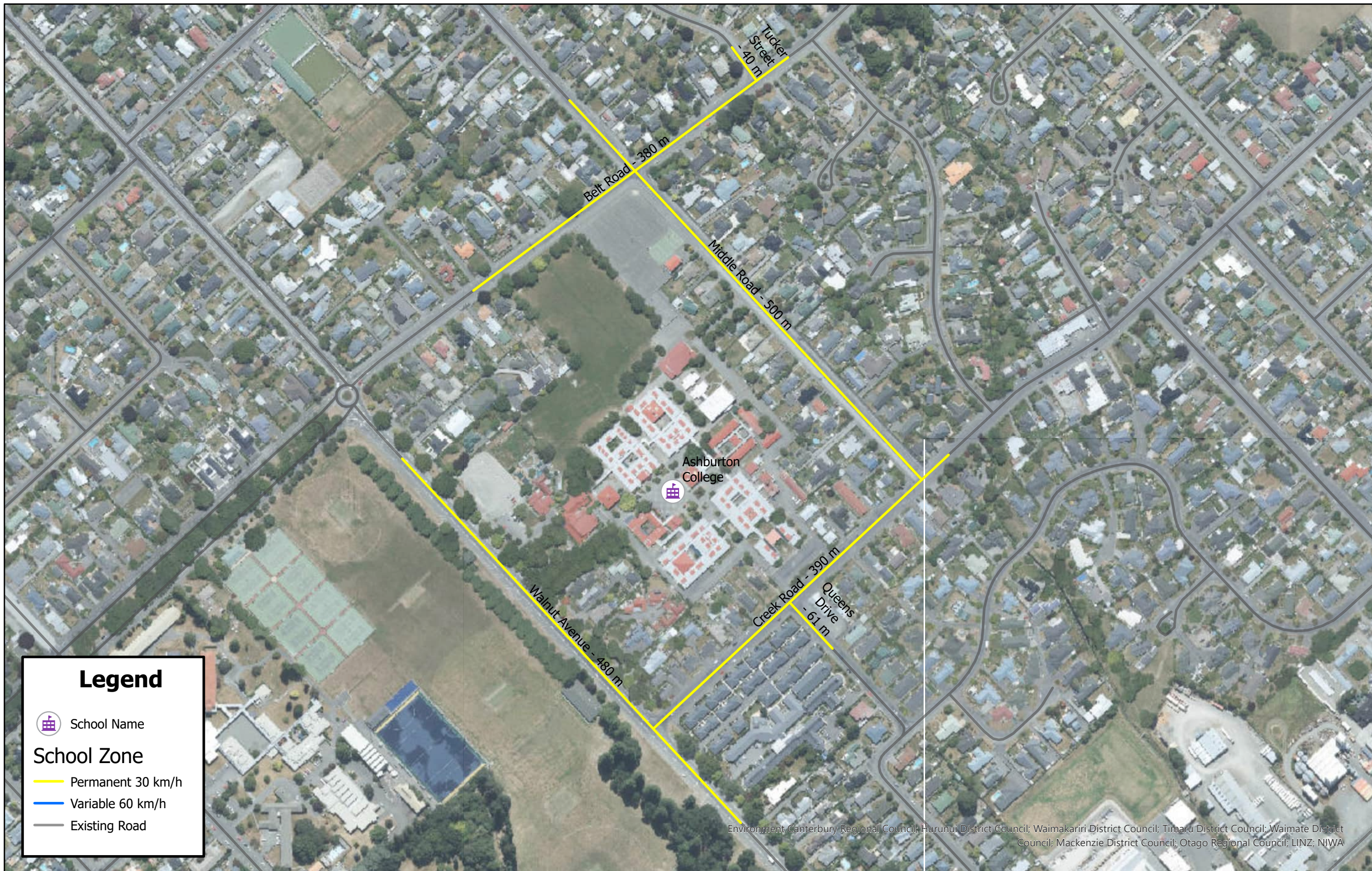

Environment Canterbury Regional Council; Hurunui District Council; Waimakariri District Council; Timaru District Council; Waimate District Council; Mackenzie District Council; Otago Regional Council; LINZ; NIWA



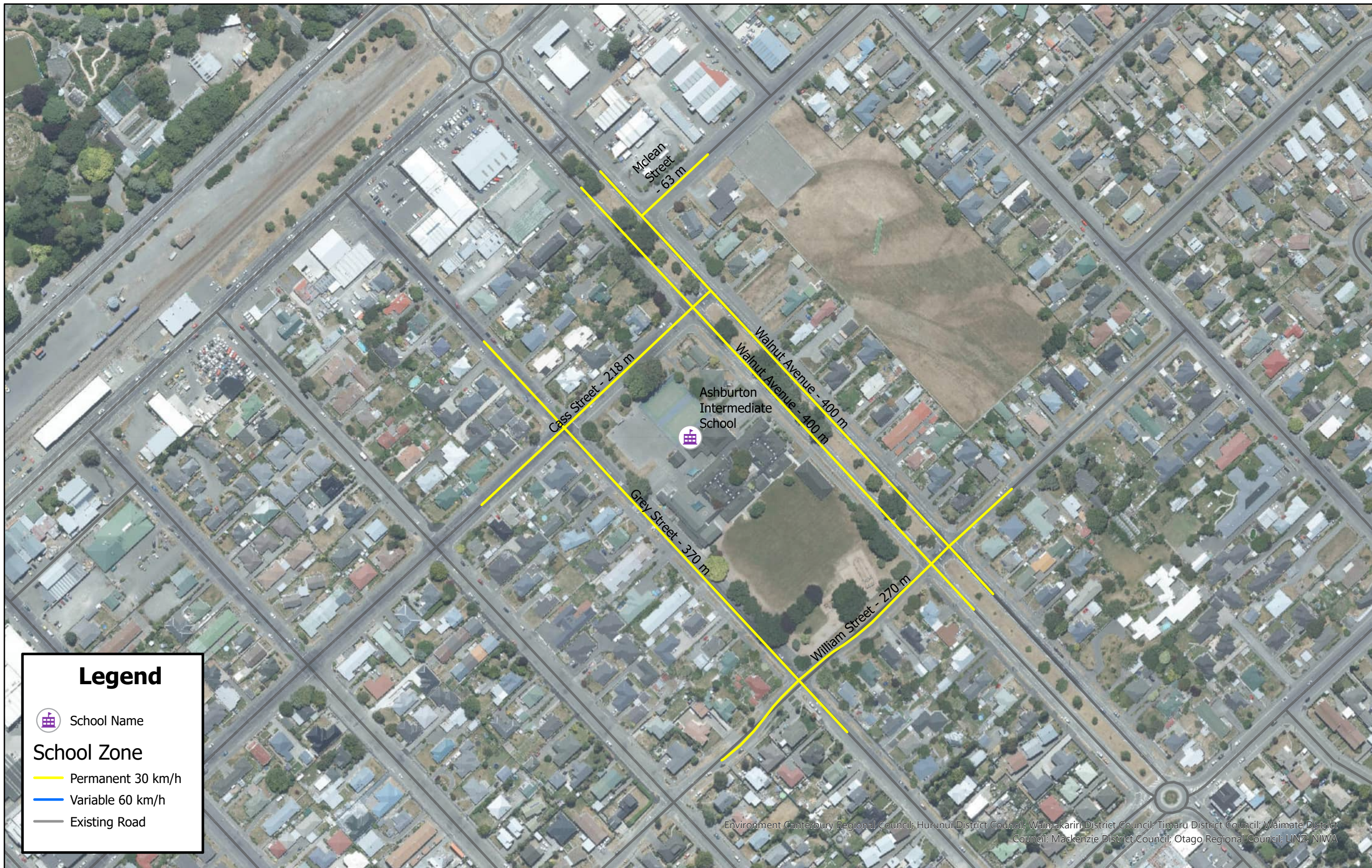



Environment Canterbury Regional Council; Hurunui District Council; Waimakariri District Council; Timaru District Council; Waimate District Council; Mackenzie District Council; Otago Regional Council; LINZ; NIWA

## Legend

 School Name

### School Zone

-  Permanent 30 km/h
-  Variable 60 km/h
-  Existing Road

### Disclaimer Note:

Sourced from the LINZ Data Service and licensed for re-use under the Creative Commons Attribution 4.0 New Zealand license. The information supplied in this image is sourced from information held by Ashburton District Council. It is supplied in good faith but its accuracy or completeness is not guaranteed.







Environment Canterbury Regional Council; Hurunui District Council; Waimakariri District Council; Timaru District Council; Waimate District Council; Mackenzie District Council; Otago Regional Council; LINZ; NIWA

## Legend

 School Name

### School Zone

-  Permanent 30 km/h
-  Variable 60 km/h
-  Existing Road

### Disclaimer Note:

Sourced from the LINZ Data Service and licensed for re-use under the Creative Commons Attribution 4.0 New Zealand license. The information supplied in this image is sourced from information held by Ashburton District Council. It is supplied in good faith but its accuracy or completeness is not guaranteed.





Environment Canterbury Regional Council; Hurunui District Council; Waimakariri District Council; Timaru District Council; Waimate District Council; Mackenzie District Council; Otago Regional Council; LINZ; NIWA







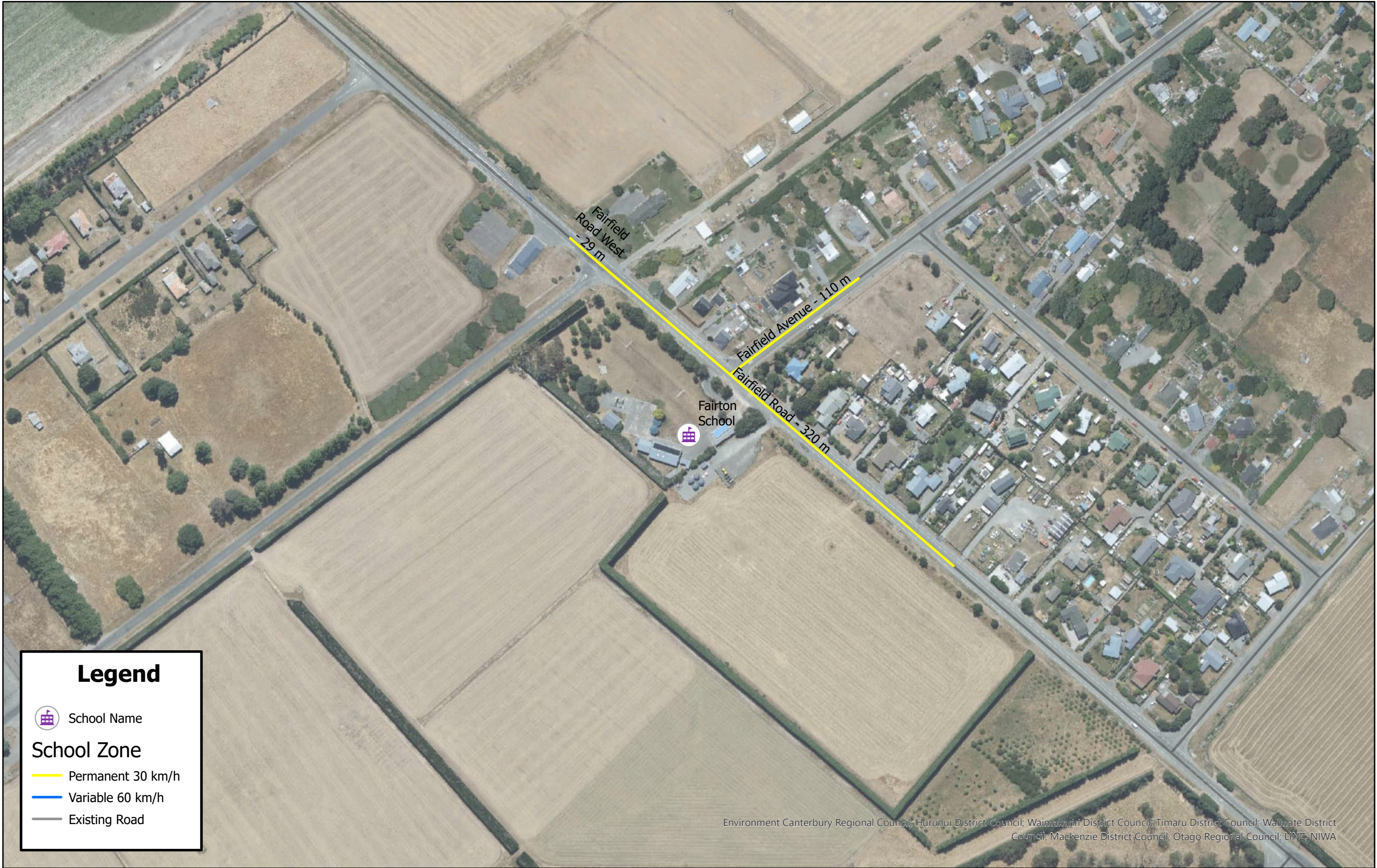





Environment Canterbury Regional Council; Hurunui District Council; Waimakariri District Council; Timaru District Council; Waimate District Council; Mackenzie District Council; Otago Regional Council; LINZ; NIWA

**Legend**

 School Name

**School Zone**

-  Permanent 30 km/h
-  Variable 60 km/h
-  Existing Road



**Speed Limits Review: Fairton School**

Scale 1:2,500  
At A3

**Disclaimer Note:**

Sourced from the LINZ Data Service and licensed for re-use under the Creative Commons Attribution 4.0 New Zealand license. The information supplied in this image is sourced from information held by Ashburton District Council. It is supplied in good faith but its accuracy or completeness is not guaranteed.









**Legend**

 School Name

**School Zone**

 Permanent 30 km/h

 Variable 60 km/h

 Existing Road

Environment Canterbury Regional Council; Hurunui District Council; Waimakariri District Council; Timaru District Council; Waimate District Council; Mackenzie District Council; Otago Regional Council; LINZ; NIWA



Speed Limits Review: Hampstead School

Scale 1:2,500  
At A3

**Disclaimer Note:**  
Sourced from the LINZ Data Service and licensed for re-use under the Creative Commons Attribution 4.0 New Zealand license. The information supplied in this image is sourced from information held by Ashburton District Council. It is supplied in good faith but its accuracy or completeness is not guaranteed.















**Legend**

 School Name

**School Zone**

 Permanent 30 km/h

 Variable 60 km/h

 Existing Road







**Legend**

 School Name

**School Zone**

-  Permanent 30 km/h
-  Variable 60 km/h
-  Existing Road



**Speed Limits Review: Lauriston School**

Scale 1:2,500  
At A3



**Disclaimer Note:**

Sourced from the LINZ Data Service and licensed for re-use under the Creative Commons Attribution 4.0 New Zealand license. The information supplied in this image is sourced from information held by Ashburton District Council. It is supplied in good faith but its accuracy or completeness is not guaranteed.



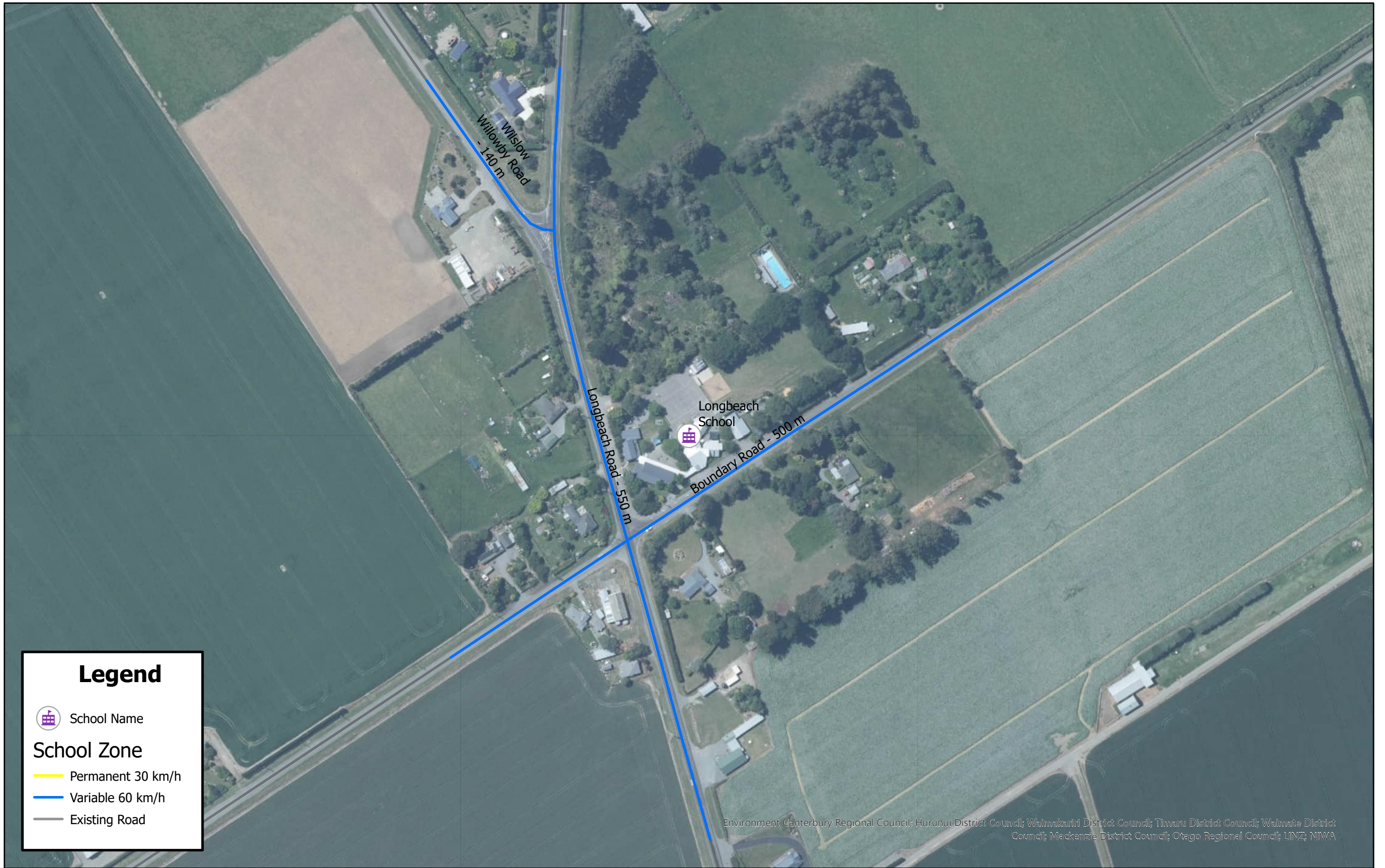



## Legend

 School Name

### School Zone

 Permanent 30 km/h

 Variable 60 km/h

 Existing Road

### Disclaimer Note:

Sourced from the LINZ Data Service and licensed for re-use under the Creative Commons Attribution 4.0 New Zealand license. The information supplied in this image is sourced from information held by Ashburton District Council. It is supplied in good faith but its accuracy or completeness is not guaranteed.









Environment Canterbury Regional Council; Hurunui District Council; Waimakariri District Council; Timaru District Council; Waimate District Council; Mackenzie District Council; Otago Regional Council; LINZ; NIWA







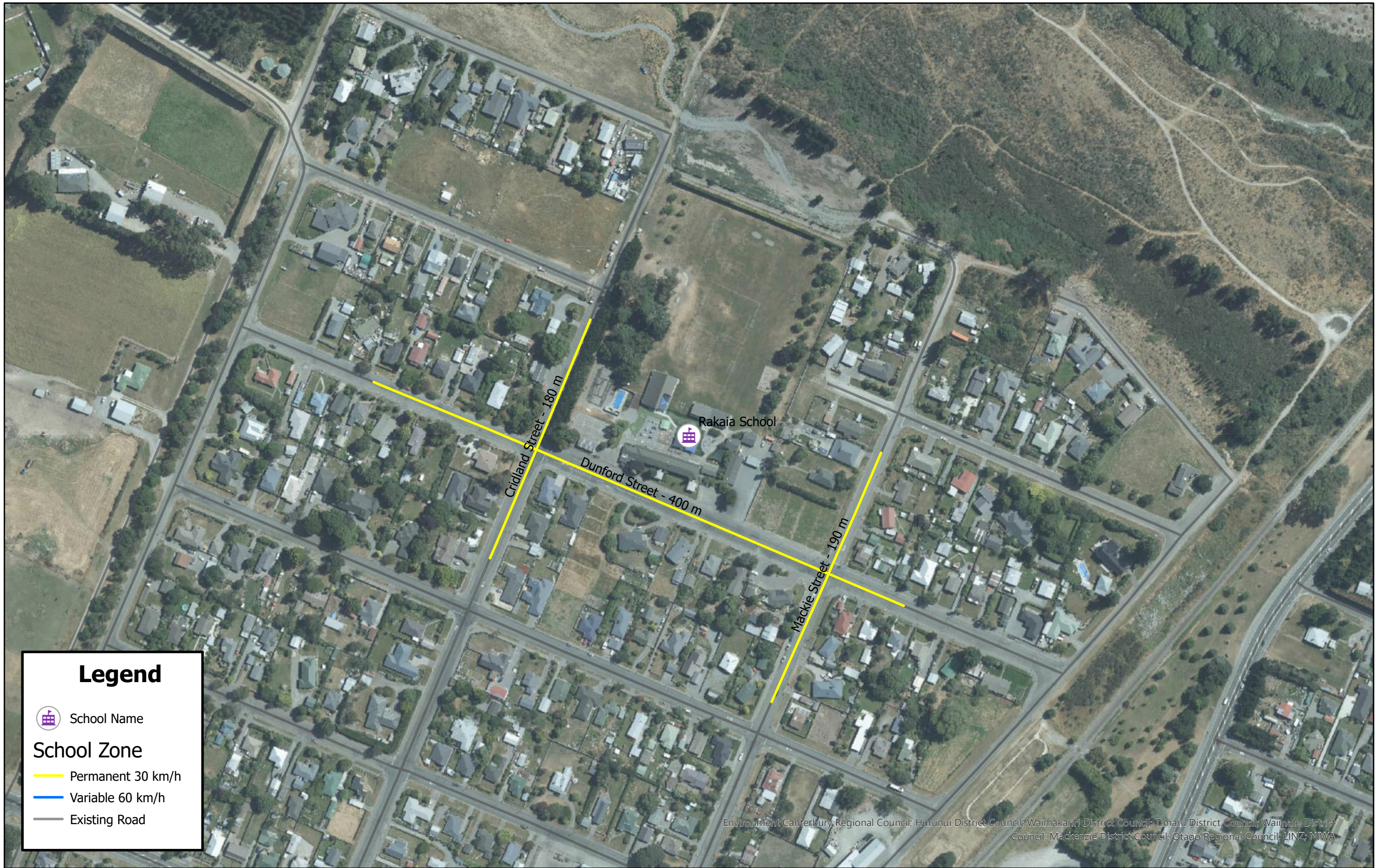



Environment Canterbury Regional Council; Hurunui District Council; Waimakariri District Council; Timaru District Council; Waimate District Council; Mackenzie District Council; Otago Regional Council; LINZ; NIWA

## Legend

 School Name

### School Zone

-  Permanent 30 km/h
-  Variable 60 km/h
-  Existing Road

#### Disclaimer Note:

Sourced from the LINZ Data Service and licensed for re-use under the Creative Commons Attribution 4.0 New Zealand license. The information supplied in this image is sourced from information held by Ashburton District Council. It is supplied in good faith but its accuracy or completeness is not guaranteed.





Environment Canterbury Regional Council; Hurunui District Council; Waimakariri District Council; Timaru District Council; Waimate District Council; Mackenzie District Council; Otago Regional Council; LINZ; NIWA





Environment Canterbury Regional Council; Hurunui District Council; Waimakariri District Council; Timaru District Council; Waimate District Council; Mackenzie District Council; Otago Regional Council; LINZ; NIWA







**Legend**

 School Name

**School Zone**

 Permanent 30 km/h

 Variable 60 km/h

 Existing Road

Environment Canterbury Regional Council; Hurunui District Council; Waimakariri District Council; Timaru District Council; Waimate District Council; Mackenzie District Council; Otago Regional Council; LINZ; NIWA