



2019 Local Government Elections

INFORMATION & CANDIDATE PROFILES

VOTING CLOSES SATURDAY 12 OCTOBER, 12 MIDDAY



Table of Contents

Disclaimer	Page 2
Voting Instructions	Page 3 to 6
Ashburton District Council Electing the Mayor	Page 7
Ashburton District Council Ashburton Ward Electing 5 Councillors	Page 9
Ashburton District Council Eastern Ward Electing 2 Councillors	Page 14
Ashburton District Council Western Ward Electing 2 Councillors	Page 16
Environment Canterbury Mid-Canterbury/Ōpakihi Constituency Electing 2 Members	Page 18
Ashburton Licensing Trust Electing 6 Trust Board Members	Page 20
Canterbury District Health Board Electing 7 Board Members	Page 25

Disclaimer

This candidate directory has been compiled under the Local Electoral Act 2001. The Act provides that an electoral officer is not required to verify or investigate any information included in candidate profile statements and is not responsible for the accuracy of the information contained in such statements.

VOTE. PACK. POST.

THREE EASY STEPS TO COMPLETE YOUR POSTAL VOTING.

1. Vote

Follow the instructions on your voting document.

2. Pack

Put your voting document in the orange return envelope.

3. Post

Seal the orange envelope and post or deliver.



To find a nearby Post Box
Scan QR Barcode or go to
<http://bit.ly/FINDPOST>

WHAT POSITIONS ARE UP FOR ELECTION

We hope you'll vote in all elections on your voting document – the successful candidates make decisions that affect us all every day so make sure you have your say.

You may find all or some of these positions on your voting document:

- 1) **The Mayor** is the leader of the City or District Council.
- 2) **The City or District Council** provides communities with a wide range of local services and facilities. Councils make decisions to improve community wellbeing including key infrastructure (e.g. water supply, sewerage, roads), local regulations, recreational facilities, parks, planning and building issues.
- 3) **The Regional Council** makes decisions about functions best delivered at a regional scale such as natural resource management (e.g. quality of water, allocation of water, land and soil, coastal planning, plant and pest control), regional transport, and civil defence and emergency management. Unitary Authorities perform the functions of both City or District Councils and Regional Councils.
- 4) **The District Health Board** makes decisions every day to improve the health of people in the community – including the kinds of health services to be provided.
- 5) **A Community Board** provides leadership to empower local communities and may make decisions about local issues or recommend how Council should spend money on local services.
- 6) **A Licensing Trust** exists to sell alcohol responsibly through premises in the trust area and decide how surplus profits are returned to the community. Community and other Trusts support charitable work.
- 7) **A Poll or Referendum** may also be on your voting document. Your vote in this helps the Council make decisions on the issue being considered.

THE CANDIDATES STANDING FOR ELECTION

- The candidates are listed under the election they are standing for.
- You can read what candidates have written about themselves and their policies in this booklet.

Please note: Although your voting document will only list the elections you are allowed to vote in, some of the candidates listed in this booklet may be standing for elections that do not apply to you.

MAKE SURE WE CAN COUNT YOUR VOTE

Fill in your voting document correctly:

- You must follow the instructions.
- Your voting document is for you only – by law no-one is allowed to complete, deface or destroy another person's document. Please note, you can ask another person to help you mark the document if you can't see well or read or write or have difficulty with English.
- Get it to us on time.
- Don't include anyone else's voting document in your envelope.
- If you are not sure what to do, ring the Electoral Office number shown on your voting document.
- If you do decide not to vote, please destroy your voting document.

We can't count your vote if it arrives late, so have it to us by 12 Midday, Saturday, 12 October 2019.

HE AHA NGĀ TŪRANGA E PŌTIHIA ANA

Ko te tūmanako ka pōti koe i roto i ngā pōtitanga katoa i runga i tō pepa pōti – ka riro mā ngā kaitono toa ngā whakatau e pā ana ki a tātau i ia rā, nō reira me mātua whai wāhi mai koe.

Ka kite pea koe i ēnei tūranga katoa, i ētahi rānei i runga i tō pepa pōti:

- 1) Ko **te Koromatua** te kaiārahi o te Tāonenui, Kaunihera ā-Takiwā rānei.
- 2) Ka whakarato **te Kaunihera Tāonenui**, **te Kaunihera ā-Takiwā** rānei i ngā ratonga me ngā whakaurunga paetata ki te haporī whānui. Ka tuku whakatau ngā Kaunihera hei whakapai ake i te oranga haporī, tae atu ki ngā hanganga matua (hei tauira, te ratonga wai, pūnaha parakaingaki, rori) ngā ture ā-rohe, whakaurunga whakangahau, ngā pāka, ngā take whakamahere, waihanga hoki.
- 3) Kei **te Kaunihera ā-Rohe** ngā whakatau mō ngā mahi ka whakahaere ā-rohetia pērā i te tiaki i te taiao (hei tauira, te mauri o te wai, te tohatoha i te wai, te whenua me te oneone, ngā mahere takutai, te patu tarukino me ngā kīrearea, ngā aituā taiao) te ikiiki ā-rohe, me ngā whakahaerenga rākau whakamarumaru. Ka whakahaerehia e ngā Mana Kotahitanga ngā mahinga a ngā Kaunihera Tāonenui, ā-Takiwā rānei me ngā Kaunihera ā-Rohe.
- 4) Kei **te Poari Hauora ā-Rohe** ngā whakatau o ia rā hei whakapai ake i te hauora o ngā tāngata o te haporī – tae atu ki ngā momo ratonga hauora ka whakaratohia.
- 5) Ko **tā te Poari Haporī** he ārahi ki te whakamana i ngā haporī me te tuku whakatau mō ngā take ā-rohe, me pēhea rānei te whakapau ā te Kaunihera i ngā pūtea ki ngā ratonga ā-rohe.
- 6) Ko te mahi a **te Tarahiti Tuku Raihana** he hoko waipiro tika i roto i te rohe tarahiti me te whakarite me pēhea te whakahoki i ngā toenga pūtea ki te haporī. Ka tautoko ngā Tarahiti Haporī me ētahi atu Tarahiti i ngā mahi kaupapa aroha.
- 7) Kei runga anō pea i tō pepa pōti **tētahi Pōti, Tāpaetanga Pōti** rānei. Ka āwhina tō pōti i roto i tēnei i te Kaunihera ki te tuku whakatau mō ngā take e whakaaaroarohia ana.

NGĀ KAITONO E TŪ ANA MŌ TE PŌTITANGA

- Ka whakarārangihia ngā kaitono i raro i te pōtitanga e tū ana rātau.
- Ka taea e koe te pānui ngā kōrero i tuhia e ngā kaitono mō rātau anō me ā rātau kaupapahere i roto i tēnei pukaiti.

Kia mōhio: Ahakoa e rārangi ana i tō pepa pōti ngā pōtitanga anake ka āhei koe ki te pōti, ka tū pea ētahi o ngā kaitono i roto i tēnei pukaiti mō ngā pōtitanga kāore nei e hāngai ana ki a koe.

ME MĀTUA WHAKARITE KA TAEA E MĀTAU TŌ PŌTI TE TATAU

Kia tika te whakakī i tō pepa pōti:

- Me mātua whai koe i ngā tohutohu.
- Māu anake tō pepa pōti – i raro i te ture kāore tētahi atu e āhei ana ki te whakaoti, taruweku, tūkino rānei i te pepa a tētahi atu. Kia mōhio koe, ka taea anō e koe te tono ki tētahi atu ki te āwhina i a koe ki te māka i te pepa mēnā he uaua tō kite, pānui, tuhi rānei, he uaua rānei ki a koe te kōrero Pākehā.
- Me whakahoki mai i te wā tika.
- Kaua e whakaurua mai te pepa pōti a tētahi atu ki roto i tō kōpaki.
- Mēnā kāore koe i te tino mārama me aha koe, me waea atu ki te nama a Te Kaitiaki Take Kōwhiri kei runga i tō pepa pōti.
- Ki te kore koe e hiahia pōti, me whakakore e koe tō pepa pōti.

Kāore e taea e mātau te tatau tō pōti mēnā ka tae tōmuri mai, nō reira me tae mai i mua o te 12 karaka i te ahiahi, Rāhoroi, 12 Whiringa-ā-nuku 2019.

ANO ANG MGA BAKANTENG POSISYON PARA SA HALALAN

Umaasa kami na ika'y bumoto sa lahat ng halalan sa iyong dokumentong pamboto - ang mga matatagumpay na kandidato ay gagawa ng mga desisyon na makakaapekto sa ating lahat araw-araw kaya tiyaking ipagbigay alam ang iyong opinyon.

Maaari mong makita ang lahat o ilan sa mga posisyon na ito sa iyong dokumentong pamboto:

- 1) **Ang Mayor** ang pinuno ng Lunsod o Pandistritong Konseho.
- 2) **Ang Panlunsod o Pandistritong Konseho** ay nagbibigay sa mga komunidad ng malawakang mga serbisyong lokal at pasilidad. Ang mga Konseho ang gumagawa ng mga desisyon upang mapabuti ang kapakanan ng komunidad kabilang ang mga pangunahing imprastraktura (hal. supply ng tubig, alkantariya, mga kalsada, lokal na regulasyon, pasilidad sa paglilibang, parke, mga isyu sa pagpapalano at pagpapatayo ng gusali.
- 3) **Ang Panrehiyong Konseho** ay gumagawa ng mga desisyon tungkol sa mga tungkuling pinakamahusay na ibinibigay sa panrehiyong antas tulad ng pamamahala ng likas na yaman (hal. kalidad ng tubig, paglalaan ng tubig, lupa in at lupa, pagpapalano ng baybayin, pagkontrol ng halaman at peste), rehiyonal na transportasyon, at pagtatanggol sibil at pangangasiwa ng emerhensiya. Ang mga Unitary Authority ay nagsasagawa ng mga tungkulin ng parehong Panlunsod o Pandistritong Konseho at Panrehiyong Konseho.
- 4) **Ang Pandistritong Lupon ng Kalusugan** ay gumagawa ng desisyon araw-araw upang mapabuti ang kalusugan ng mga tao sa komunidad - kabilang ang mga uri ng serbisyong pangkalusugan na ipagkakaloob.
- 5) **Ang Isang Lupon ng Komunidad** ay namumuno upang makapagbigay ng kapangyarihan sa mga lokal na komunidad at maaaring gumawa ng mga desisyon tungkol sa mga lokal na isyu o magrekomenda kung paano dapat gastusin ng Konseho ang perang para sa mga lokal na serbisyo.
- 6) **Ang Isang Licensing Trust** ay umiiral upang responsableng magbenta ng alak sa mga sakop na lugar at magdesisyon kung paano maibalik sa komunidad ang mga labis na kita. Ang Community Trust at iba pang kagaya nito ay sumusuporta sa mga pagkawangawa.
- 7) **Ang Isang Poll o Reperendum** ay maaari ring nasa iyong dokumentong pamboto. Ang iyong pagpoto dito ay makakatulong sa Konseho na gumawa ng mga desisyon sa isyung isinasaalang-alang.

ANG MGA KANDIDATO SA HALALAN

- Ang mga kandidato ay nakalista sa ilalim ng halalang kanilang tinatakbuhan.
- Mababasa mo kung ano ang isinulat ng mga kandidato tungkol sa kanilang sarili at kanilang mga patakaran sa buklet na ito.

Pakitandaan: Kahit na nakalista sa iyong dokumentong pamboto ang mga halalang kung saan ka pinapayagang bumoto, ang ilan sa mga kandidatong nakalista sa buklet na ito ay maaaring tumatakbo sa mga halalang hindi nalalapat sa iyo.

SIGURUHING MABIBILANG NAMIN ANG IYONG BOTO

Punan ng wasto ang iyong dokumentong pamboto:

- Dapat mong sundin ang mga tagubilin.
- Ang iyong dokumentong pamboto ay para sa iyo lamang – walang sinuman ayon sa batas ang papayagang kumumpleto, magbura o magsira ng dokumento ng ibang tao. Mangyaring tandaan, maaari mong hilingin sa ibang tao na tulungan kang markahan ang dokumento kung hindi ka nakakakita ng mabuti o nakakapagbasa o nakakapagsulat o kung ikaw ay nahihirapan sa Ingles.
- Ipaabot ito sa amin sa takdang oras.
- Huwag isama ang dokumentong pamboto ng iba sa iyong sobre.
- Kung hindi ka sigurado sa gagawin, tawagan ang numero ng Opisina ng Elektura na makikita sa iyong dokumentong pamboto.
- Kung nagpasya kang hindi bumoto, mangyaring sirain ang iyong dokumentong pamboto.

Hindi namin maibibilang ang iyong boto kung huli itong dumating, kaya kailangan makarating ito sa amin ng alas 12 ng Tanghali, Sabado, ika - 12 ng Oktubre 2019.

Ashburton District Council

Electing the Mayor

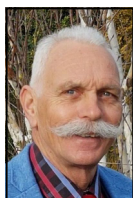

Leen BRAAM

My principal place of residence is in the Ashburton District Council area. I am also standing for the Ashburton Ward.

Council needs a strong leader as mayor; someone who will ensure the collective wisdom of all councillors is used for the benefit of the

community.

Born in the Netherlands, my guiding principles of honesty, loyalty and respect for others were instilled from childhood. Mid Canterbury became home in 1982, and Lianne and I have enjoyed raising our family here, joining many community groups. Sports, church, theatre and music have enriched our lives, and those of our children and grand-children.

Being a self-employed landscape designer requires vision, the ability to listen and interpret, clear thinking and problem solving skills - all vital mayoral attributes.

Governance roles with Ashburton Collège, Tinwald School, the Tinwald Reserves Board, and a term as councillor helped develop strategic and leadership skills and increase community knowledge.

As mayor, I would strive to strengthen infrastructure to encourage economic growth, bridge the rural/urban divide, and focus on community well-being.



Neil BROWN

My principal place of residence is in the Ashburton District Council area.

I am a born and bred Ashburton family man, having been married to Judy for 27 years and raised three children here. I've lived and worked on farms throughout the district and have

business interests in our towns. As both a rural and town resident and ratepayer, I have the advantage of understanding the unique issues facing each community.

For the past 15 years I have represented residents as a rural and town councillor, with seven years as Chair of the Finance Committee and three years as Deputy Mayor. In my time, I have overseen some very large projects, always ensuring a watchful eye on using ratepayers' money wisely. Council has some big projects ahead and we need a steady hand to ensure common sense prevails over our spending.

I am running for Mayor so Ashburton will have the most consistent, stable and positive leader it needs for its future.

Ashburton District Council

Electing the Mayor



Donna FAVEL

My principal place of residence is in the Ashburton District Council area.

Twenty one years ago David and I took over a struggling Regent Theatre. My experience in administration, sales and marketing were beneficial, in turning the business around.

I've since served on Council, both as Councillor (6 years) and Mayor (3 years).

There are many similarities between Council and Cinema - Focus on the Bottom Line - Seek Opportunities - Work Collaboratively - Be Agile - Customer is King, serve them well and listen.

The role of Mayor has been equal parts - Board Chairman, Community Advocate and Cheerleader for this outstanding District.

As Mayor - I am pleased and proud that we've worked collaboratively, with very little contention and progressed many long term projects. Also that Ashburton District has made National Headlines for positive reasons.

I strive to deliver a Quadruple Bottom Line - People, Purpose, Prosperity and Planet.

I seek your support for the position of Mayor for the 2019-2022 term.

TOGETHER WE SUCCEED



Tony TODD

My principal place of residence is in the Ashburton District Council area.

With a strong family history spanning generations and a deep love for Ashburton, I now offer my leadership to take the Ashburton District into a Powerfully Positive Future.

Deep involvement and leadership of a number of key organisations, - Jaycees, Rotary and ALT along with our main street retail store TODDS, has enabled me to form ongoing relationships with thousands of locals from both town and country and develop a feel for what they love about our district and aspects where they felt we could do better.

I have imaginative ideas and I'm excited about developing them.

Our district has evolved into a wonderful melting pot of cultures and each brings its unique flavours to our lives and enriches us all as we move into a new era.

I want to celebrate our diversity and take us forward as a vibrant inclusive special place we are proud to call home.

Ashburton District Council

Ashburton Ward

Electing 5 Councillors



Thelma BELL

My principal place of residence is in the Ashburton Ward area.

My family and I are extremely proud to call Ashburton home. I am seeking re-election to continue to promote Ashburton District internationally and ensure migrant welfare and well-being. In my first term as Councillor, I have tirelessly pursued these advocacies by serving on various committees and working groups, and proudly representing Ashburton District Council in local, regional and national conferences and events. Internationally, I facilitated a major Philippine TV network's feature on Ashburton aired to a potential audience of 100 million.

Outside of council, I am a Justice of the Peace, Multicultural Bite Trust Chairperson, on the Grants Committee for Advance Ashburton Community Foundation, and a Trustee for Ashburton Indian Multicultural Council and Hakatere Multicultural Council. My faith in God is an integral part in all aspect of my life. A vote for me is a vote for integrity, multicultural integration and international connections.



Leen BRAAM

My principal place of residence is not in the Ashburton Ward area. I am also standing for Mayor.

It has been a privilege to be a councillor for the last three years, and immensely satisfying to see progress on the CBD redevelopment, Civic Centre plans and the preservation of the Chinese settlement.

Born in the Netherlands, my guiding principles of honesty, loyalty and respect for others were instilled from childhood. Mid Canterbury became home in 1982, and Lianne and I have enjoyed raising our family here, joining many community groups. Sports, church, theatre and music continue to enrich our lives and those of our children and grand-children. Being a self-employed landscape designer requires vision, the ability to listen and interpret, clear thinking and problem solving skills.

Governance roles with Ashburton College, Tinwald School and the Tinwald Reserves Board, and a term as councillor helped develop strategic and leadership skills and increase community knowledge.

Your vote for me will be for commitment, integrity, honesty, inclusiveness, openness and common-sense.

Ashburton District Council Ashburton Ward Electing 5 Councillors



Carolyn CAMERON

My principal place of residence is not in the Ashburton Ward area.

I've been associated with Ashburton most of my life, I went to primary school in Eiffelton before attending Ashburton Intermediate and Ashburton College. I am married to John and we have 2 daughters. In 2000 we purchased an interest in Allenton Pharmacy and have been involved in pharmacy in Ashburton ever since.

A lot of my day is spent talking to people, and over many years I have gained some insight into what is important to our community. Basically, I can categorise the issues into 3 main points: roading (poor quality and inadequate repairs), town centre, (too many empty shops, disjointed shopping area), and careful, transparent use of ratepayers' money.

If given the honour of being elected as a Councillor I can guarantee that I will strive to prioritise these issues. I will operate transparently and I will always be available to discuss people's concerns.



Rochelle CASTLE-WILSON

My principal place of residence is in the Ashburton Ward area.

I have lived in Ashburton since 2017 and I love it here. I am well-travelled, have been self-employed in farming, crayfishing and the tourism sectors and am a trained nurse. I currently work as an Office Manager and would bring a raft of transferable skills to the council table that include governance experience in private enterprise, recreational groups and the educational sector. I believe in a respectful, collaborative, common sense approach to problem solving and promise a fresh perspective with an open-minded, transparency to anything I commit to. I can't promise to have all the answers, but can promise a well informed and pragmatic approach to dealing with issues that will allow our community and beautiful region to continue to thrive.

Should you support my effort to give back to this community, your vote for me will be a vote for change, and a big tick for #commonsenseinanutchelle.

Ashburton District Council

Ashburton Ward

Electing 5 Councillors



John FALLOON

My principal place of residence is in the Ashburton Ward area.

I've lived in Ashburton for more than forty years, and with my wife Shirley, have raised a family here. As an accountant I've helped local businesses and community groups succeed.

I have extensive financial and governance experience, serving our district as Chair of the EA Networks' Shareholders Committee. Nationally, I sat on the board of IHC, one of New Zealand's largest charities, and held national roles with the Institute of Chartered Accountants.

I'll focus on keeping our rates as low as possible. Every decision that Council makes has a cost, coming straight from the pockets of ratepayers. We have an obligation to spend your money wisely, I'll bring that discipline to the Council table.

We need to get the basics right on infrastructure, robust local roading, and fit for purpose water and wastewater systems. The Council needs responsible leadership, and I have the practical experience to ask the hard questions.



Angus MCKAY

My principal place of residence is in the Ashburton Ward area.

The love I have for this district and its people has ignited my passion to offer my experience back to council again. Current decision makings, without the best possible outcome, for examples St John

station, Fire Museum, Information Centre, Water feature, have really left me wondering. Ensuring your future in Ashburton is safe and sustainable, I will be here to make sure rate payers enjoy and receive what you have paid for. Sensible budgeting, minimising district debts, not destroying what we have but building on what past generations have provided. Lighting up the Central Business Area, futuristic and friendly play areas for our children, extending sporting facilities, pushing government for better standard of roading are all on my agenda. To achieve these, we need a strong team of council adopting affordable solutions, flexible with budgets and ensuring that funding is timely. Leadership, patience, understanding, experience, will build our future.

Ashburton District Council Ashburton Ward Electing 5 Councillors



Selwyn PRICE

My principal place of residence is in the Ashburton Ward area.

I am a sitting councillor for the Ashburton Ward seeking re-election.

I am deputy chair of Service Delivery, the subcommittee with responsibility for 80% of

council expenditure.

My passion for our community is demonstrated through being secretary of Rural Support Trust, a trustee for Multi-Cultural Bite, and member of Hakatere Marae and Ashburton Art Gallery committees.

My reputation on council is as someone who gets the bigger picture, is well prepared, and who stands up to be counted. I offer a genuine voice for the community, having attended around four hundred events each year as a councillor, and posted daily on my dedicated Facebook page (<https://www.facebook.com/SelwynPrice4ADC/>).

I have a strong social conscience and integrity, and vote according to available information, clear principles and shared values. Having promoted the Four Wellbeings approach to decision making, I am uniquely placed to help guide our community into this new phase of local government.



Diane RAWLINSON

My principal place of residence is in the Ashburton Ward area.

Having now served one term as an Ashburton District Councillor, I willingly and enthusiastically offer myself for re-election.

I wish to continue with my strong interest in local

and wider Governance. This has been a progressive term and we have commenced several important projects which have been in the pipeline for many years. As the Deputy Chairperson of Environmental Services Committee, Chairperson of two Working Groups and participating in many other committees of council, I believe that I have involved myself not only in council matters, but reached out into the community which was one of my goals.

I am friendly, honest and open minded, with the ability to listen well, look at both sides of an issue, and give positive direction. Community is most important, and we need a Council that can be transparent, open, and working for the good of our Community.

Ashburton District Council
Ashburton Ward
Electing 5 Councillors



Ash SHAH

My principal place of residence is in the Ashburton Ward area. I am also standing for the Ashburton Licensing Trust.

I have a strong accounting, finance & management background. I have worked for local governments, Anglican Church and a finance company; and organisations within the community. People describe me as honest, friendly, hardworking, and approachable with a great sense of humour.

I deeply care for the community and district. ADC needs a young talented person with a fresh perspective who understands our community and importance of the community's perspective on Council policies and procedures.

I am motivated to rejuvenate the community voice, interest and add diversity. As a Councillor I promise to find ways to minimise rates increase; see that every ratepayer dollar is spent for the community with optimum return. I will ensure the Council is answerable, accountable and responsible to its ratepayers.

Transparency and accountability will be my motto.

I will be extremely grateful and humbled to be your voice in the Council.

APPROVED

Ashburton District Council Eastern Ward Electing 2 Councillors



Lynette LOVETT

My principal place of residence is in the Eastern Ward area.

Your Rural Voice Working For Both Town And Country.

I Am seeking a second term on Council.

I have the ability, energy and will work

collaboratively for the best outcome for the Ashburton district to grow and excel to be a desirable place to live, work and play. I am proud to be living on our family farm of four generations in the Eiffelton district, which gives me a good grounding on the agricultural industry and rural communities. My interests and volunteering are, County Lions, Civil Defence, Red Cross, past President of Ashburton A&P Association, Garden Club, Women in Arable, Rural Women and Federated Farmers. I look forward to being part of the future Council to continue with the governance role and the ongoing projects and developments.

I thrive on a challenge and I am here for all Ashburton people.



Mark MALCOLM

My principal place of residence is in the Eastern Ward area. I am also standing for the Ashburton Licensing Trust.

A fifth generation Ashburtonian with a diverse experience in employment, business and farming, I am 58 years of age, one of the younger standing councillors. I bring a diverse business skill set to the council table however I believe that my being local and community minded, with an ability to listen, are my greatest assets I have to offer you. In the past I have held many leadership roles in the community and am currently President of the Rakaia Lions Club, where I enjoy the fellowship and service projects they do for the local community. With my experience of the last three years as your Councillor I have seen many new projects started in this district and I wish to see them to fruition, as your voice on council, in the district that makes us all proud to call ourselves Ashburtonians.

Ashburton District Council

Eastern Ward

Electing 2 Councillors



Philip Arthur RUSHTON

My principal place of residence is in the Eastern Ward area.

Having lived in Mid Canterbury all my life I put my name forward for the Eastern Ward position on Ashburton District Council.

My background is a lifetime in arable and livestock farming in Mid Canterbury.

My community involvement includes Rakaia Lions Club, Jaycees, Rugby and Squash clubs and other community service.

Our Rushton family have a long history of community involvement in the Ashburton district and I pledge to continue that tradition.

I now have the time available to give full justice for this role.

There are a number of issues impacting upon Mid Canterbury I am interested in exploring:

New sale yards for Mid Canterbury. Most other regions are re establishing their sale yards

Affordable water storage as an alternative to river takes which are coming under increasing pressure.

Philip Rushton

Mainwarings Road

RAKAIA



Stuart WILSON

My principal place of residence is not in the Eastern Ward area.

I have lived my entire life in the District, and have served on the Ashburton District Council for three terms, two as Chairman of the Service Delivery Committee; I want to continue to represent the

ratepayers of the District with the same commitment I have shown in the past.

When voting on issues before the Council, I will continue to speak and vote for what I believe will be the best interests of the whole District.

Seeking to improve the conditions of the District roads has been something I have worked constantly for, however much still needs to be done.

As a Council we have made significant investments in capital projects for the cultural and sporting aspects of the District.

However: The Council should always remember its priority is to provide the core services such as roading, clean drinking water, wastewater infrastructure, museum, library, planning and regulatory services.

Ashburton District Council Western Ward Electing 2 Councillors



Evan CHISNALL

My principal place of residence is not in the Western Ward area.

A businessperson that is a good communicator with governance experience.

I'm 51, married for 27 years with two adult sons

A fifth-generation local farmer, I went to Hinds school, Ashburton College then after 3 years overseas I attended Lincoln University before moving back to the Hinds farm Farming for 27 years, 13 years ago converted to dairying. Over this time we have grown our operation and now have farms in Hinds, Ruapuna and Mt Somers

For the last 3 years I have been a director on MHV Water and for the last year the chairman of the MHV Water Infrastructure, H&S committee. BCI shareholder

Coached JAB rugby for 4 years

The experience of running my own business, personally overseeing numerous dairy conversions, dealing with staff, contractors, finance and developing my skills in governance places me in a good position of having the skills needed for a councillor.



Rodger LETHAM

My principal place of residence is not in the Western Ward area.

I have lived in the Ashburton District all my life.

I farmed at Lauriston from school days until 1988 when economic and climatic circumstances forced a change of direction. During that time, I was

involved and held leadership positions on School committees, Young Farmers Clubs, Federated Farmers, Jaycees, Lions, Mt Hutt College Board of Governors and National Sheep Breeding Organisations.

Since 1988 I have been in business as a Rural Real Estate Agent and I feel the time is now right to return something to this community that has served me so well.

I believe I have an understanding of both Rural and Urban living and business and I am a firm believer that we are all in this same boat together.

I am married to Yvonne and we have three adult sons and three grandchildren.

Ashburton District Council Western Ward Electing 2 Councillors

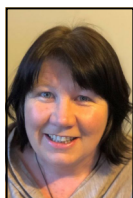

Liz MCMILLAN

My principal place of residence is in the Western Ward area.

I would like to put forward my nomination for Western Ward Councillor for a second term.

A mum of two school aged children, with experience on the Methven Community Board and Council, I have the energy and knowledge to continue with a second term. I am approachable, and down to earth. I like to know the facts before I make decisions. Common sense is key. My key roles this term have been chair of Road Safety, chair of Safer Ashburton, Safe Communities group and a member of the Project Control group for the new civic centre and library building.

What's important to me next term? Ensuring the new build stays on track, roading and road safety, continuing the safe communities work, and maintaining a good working connection between Council, Reserve Boards and Hall committees. I am committed to making sure our district is moving forward in the best way possible.

APPROVED

Environment Canterbury Mid-Canterbury/Ōpakihi Constituency Electing 2 Members



Allen LIM

Independent

My principal place of residence is in the Mid-Canterbury/Ōpakihi Constituency area.

Protecting Our Water.

I am standing for ECan's mid-Canterbury/Ōpakihi constituency because I have the skills and determination needed to manage our natural

resources.

We want to be able to swim, fish and gather shellfish as our parents and grandparents did. We want water to drink and irrigation to support our economy.

I recognise there is a balance between urgent action on freshwater and sustaining a viable primary sector and in consultation with you, I'm committed to finding the right balance.

I am an entrepreneur and horticultural farmer. I have a Bachelor of Engineering (mechanical) and am a member of the Government advisory Freshwater Leaders Group and the Selwyn-Waihora Water Zone Committee. I sit on multiple industry boards and am engaged on a daily basis with the many issues with our water resources.

If you want to vote for someone who will take tangible action on water, vote for me.

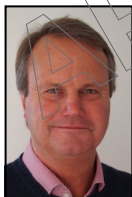

Ian MACKENZIE

My principal place of residence is in the Mid-Canterbury/Ōpakihi Constituency area.

Ian graduated BAgSci and has a diversified, irrigated, family farming operation producing grain, seeds, meat and milk at Eiffelton.

He has considerable experience in governance

roles serving on the boards of various businesses, charitable trusts and community groups.

He served on the regional transport committee and has a long involvement with water and the environment. He has had various roles with Federated Farmers, at regional and national level, and was involved in developing the concept of good farm management practises.

He served on the Land and Water Forum, and National Objectives Frameworks Reference Group which populated the parameters for the National Policy Statement for Freshwater. He and his wife Diana are advocates for the environment having protected and developed wetlands at Akaunui which provide habitat for Canterbury mudfish and other native fish and bird species.

Ashburton needs a voice on the regional council that understands the rural and urban environments.

Environment Canterbury Mid-Canterbury/Ōpakihi Constituency Electing 2 Members



John SUNCKELL

My principal place of residence is in the Mid-Canterbury/Ōpakihi Constituency area.

It has been a privilege to represent Mid Canterbury - Ashburton and Selwyn Districts. Three years of learning and experience, and an Institute of Directors governance course, has

enabled me to bring considered and effective decision making to the ECan table.

Through the Canterbury Water Management Strategy portfolio, I've led the Selwyn River recharge programme, advocated for the review of Ashburton River consents allowing for adaptation and achieved the statutory acknowledgement of the Hinds Drains working group recommendations. I now Chair the Performance, Audit and Risk committee, deputy chair the Canterbury Group Civil Defence and also sit on the Air, and the Hazard & Risk portfolios.

The challenge of having exciting ideas and a wish list from the community is only equalled by the need for experience and knowledge of how local government operates to achieve those outcomes. I constantly advocate for each individual ratepayer and seek your continued support.



Sarah WALTERS

Striving for Better

My principal place of residence is in the Mid-Canterbury/Ōpakihi Constituency area.

From nine years previous local government experience with wide-ranging interests to a background that is both rural and urban, I bring diversity and a proven strong, independent and

unbiased desire to confront the challenges we are facing, along with the commitment, communication and drive to make a difference.

This is a critical time for regional governance in Canterbury with a declaration of climate emergency, return to full democracy and pressures on transport, biodiversity and water. Our environment supports and sustains us but has limits. We know our choices now will impact on how well we live now and in the future, but we need the right framework to turn our concerns into actions.

The need for change is clear but how we change is also important. Please support me so that I can act on these issues with practical solutions that help us strive for better.

Contact me at sarah@sarah4ecan.co.nz

Ashburton Licensing Trust

Electing 6 Trust Board Members



Kieran BREAKWELL

My principal place of residence is in the Ashburton Licensing Trust area.

Having served a three-year term on the Trust, I seek support for re-election to continue with the future management of this organisation. If re-elected I will work to ensure the Trust continues

on its new investment trajectory, and Trust assets continue as a long-term producer of funds for the community.

I recently sold my successful business, KB Panel & Paint, to focus on my other entities in the residential, commercial and agricultural sectors locally. My business management, decision making and leadership ability contribute to the balance of skills around the Trust table.

Raised and educated in Ashburton, and with the recent arrival of my daughter, I am enthusiastic about continuing to contribute to the community she will grow up in.

I am proud of our community and have the energy and drive required for this important position. It would be a privilege to be elected with your vote and support.



Kerry CLOUGH

My principal place of residence is in the Ashburton Licensing Trust area.

I moved to Ashburton 22 years ago with my wife, Carolyn, for what was going to be a temporary stay. We soon realised that the Ashburton district was a great place to live and raise a family.

As a family we have been involved with numerous sporting and cultural organisations that have benefited from the generosity of the Ashburton Licensing Trust and I would like to ensure that generosity continues into the future for the benefit of many more people in our community.

I have been involved in Finance and Banking for 31 years with the past 12 years as an Authorised Financial Advisor specialising in Investment Management and Planning.

With proposed changes that the ALT reconstitute as a Community Trust, I would be a Trustee with experience, knowledge and relevant industry qualifications to help manage, grow and protect the Trust assets for the benefit of our future generations.

Ashburton Licensing Trust

Electing 6 Trust Board Members



Robert Anthony HARNETT

My principal place of residence is in the Ashburton Licensing Trust area.

Robert Harnett is a true local having been raised in Mid Canterbury, is well known to the community where he lives with his wife and three children.

He is a Registered Valuer and Real Estate/Property manager. Roles at the District Council Property, Wrightson's and Farmlands were managing Real Estate and stock and station aspects.

The subdivisions of Coniston, Riverside Industrial and Nursery Drive and others were concluded. Recently the St Vincent De Paul rebuild, Racecourse developments and subdivisions in other parts of the South Island were/are managed.

This is the perfect background to the current first term on the ALT, where property matters on buildings post-earthquake are underway.

Previous committee roles in rugby and racing have been wrapped up which allows independence at board level.

It has been a privilege to be able to deliver faithfully maintained assets and cash to the community groups in our district.

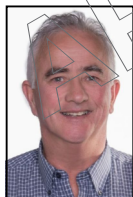

Mark MALCOLM

My principal place of residence is in the Ashburton Licensing Trust area. I am also standing for the Eastern Ward.

I am 58 years of age and have business, and both residential and commercial property interests, in Ashburton and surrounding Districts. In the past I

have been a farmer and also involved with construction. I have owned and operated licensed premises, so I'm no stranger to the hospitality industry.

I am presently involved with property development and for the last three years I have represented you as a Councillor for the Ashburton District Council, for which I am seeking re-election. In that present role one of the many committees that I sit on is the Community Grants committee, which gives me insight into the financial needs of various clubs and organisations within the district. I have been involved with many community projects and am currently President of the Rakaia Lions. I believe I have the necessary skills to offer to the Trust for the future of the people of Ashburton.

Ashburton Licensing Trust

Electing 6 Trust Board Members



Roger PATERSON

My principal place of residence is in the Ashburton Licensing Trust area.

I offer myself for a further term on the Trust. Having been a Member for several years, and seeing this Community Asset trade through some challenging times, and now changing to a

Community Trust has been a privilege.

With your support it would allow me to see the new policy and process completed for the long term advantages of Ashburton. As Chairman of the Lion Foundation which distributes funds from gaming machines, I see the assistance this gives the wider Community organisations.

I represent the Trust on the Event Centre Management Committee, and currently are their elected Chairman, I am also President of the Lions Club of Ashburton.

Having operated a successful business for 31 years, I offer my business skills, Governance and leadership and once again humbly seek your support in the long term future of the Trust and contribution to the future projects and events in Ashburton.



Chantelle QUINN

My principal place of residence is in the Ashburton Licensing Trust area.

Chantelle Quinn, an Ashburton businesswoman, who runs Twentyfour Catering, employing a part time local workforce of around 15.

Returned home to Ashburton 15 years ago, after living and working in New York and London.

Building a successful local run business has been a focus for Chantelle over the past decade, and she was not able to do so without the support and guidance of various mentors in the wider Ashburton community.

Chantelle is seeking election in order start giving back to the community that has always given to her.

Bringing new perspective, diversity and a generational point of difference to the table, a keen willingness to collaborate with and learn from those around her.

If elected she would draw on all of her experiences to ensure the best interests of the wider Ashburton community, and contribute to ensuring the ongoing sustainability of the company for future generations.

Ashburton Licensing Trust

Electing 6 Trust Board Members

<p>Photo Not Supplied</p>	<p>Chris ROBERTSON</p> <p>My principal place of residence is in the Ashburton Licensing Trust area.</p> <p>I understand and support the role the Trust has within Mid Canterbury.</p> <p>I support the change of the Trust's business model from trading to landlord. The Trust is profitable, and is able to undertake remedial work on its premises, and distribute profits to our community. The relationship between the Trust and Lion Foundation is important. I am committed to the continuation of that relationship as a granting vehicle, which allows in excess of \$1 million to enter our community.</p> <p>I support the Trust's incorporation as a Community Trust. Thank you for your support.</p>
	<p>Ash SHAH Independent</p> <p>My principal place of residence is in the Ashburton Licensing Trust area. I am also standing for the Ashburton Ward.</p> <p>I have over 25 years of experience in accounting, management and finance. I am highly skilled in areas of leadership, governance, interpersonal communication, business acumen, coaching ability and problem solving ability with innovative and creative ideas. I am experienced in managing high asset value portfolios including charities. I have lived in Canterbury region for nearly 18 years and in Ashburton since 2015.</p> <p>I whole-heartedly support the Ashburton Licensing Trust philosophy of investing profits back into our community. I believe I have a very good understanding of our community needs particularly the commercial pressure placed on ALT activities.</p> <p>My community involvements are Coldstream 4th grade cricket coach, Vice chairman of Ashburton Menzshed, Watebuster Trust Trustees, committee member of Mid-Canterbury Badminton club.</p> <p>I will be extremely grateful and humbled to be your voice in the Ashburton Licensing Trust.</p>

Ashburton Licensing Trust

Electing 6 Trust Board Members



Tim SILVA

Independent

My principal place of residence is in the Ashburton Licensing Trust area.

Apart from an extended OE, I have lived in Mid Canterbury since 1996. I am 47 and married with twin 9 -year old boys. I am a lawyer, joining RMF Silva from 1st September and specialising in property, agribusiness, commercial and succession. I joined the Trust following a by-election in 2017 and have immensely enjoyed helping with the current transformation. We have invested a huge amount of time and are only mid-way through strategy implementation. I would like to see implementation through to ensure that the 100-year vision for the Trust becomes a reality. I am heavily involved in the community, having other roles with Advance Ashburton, Mid Canterbury Rural Support Trust and Waihi School. Outside of work and family, I am a keen outdoorsman. I want to ensure that our great community assets thrive for the next generation and beyond.

APPROVED

Canterbury District Health Board

Electing 7 Board Members



Blair ANDERSON

Another Mildgreen Initiative

My principal place of residence is in the Canterbury District Health Board area. I am also standing for Mayor, Christchurch City Council.

For a Seismic shift in the culture of Christchurch Health delivery. The only candidate who has contested and debated all the issues time and

time again.

A vote that will deliver beyond 'business as usual'. Consider; the city is about to assume responsibility for new drug policy around Cannabis, an environmental game-changer.

The writer's 47 years of examination of our drug laws has evolved into a comprehensive, long-term effort to bring about meaningful social dividend on many levels. Principal objectives of this are reductions in crime and public disorder; improvement of the public health; better protection of children; and wiser use of scarce public resources.

Resolving the tensions is core to your climate change outcomes. I understand the deeply concerning issues we are facing.

Are these worthy aspirations? Worthy of your voice on the Board? Vote STV! Vote Smarter!

Conflict of Interest Statement

To the best of my knowledge and belief, I have no conflicts of interest with the Canterbury District Health Board (CDHB) at the date of my notice of consent to being nominated as a candidate for membership of the board of the CDHB, and I do not believe that any such conflicts of interest are likely to arise in future.

Canterbury District Health Board

Electing 7 Board Members



Peter BALLANTYNE

Independent

My principal place of residence is in the Canterbury District Health Board area.

I was previously Deputy Chair of the Canterbury District Health Board and Chair of the West Coast District Health Board. On completion of my terms I have continued as a co opted member of the

Canterbury Board Quality Finance Audit and Risk Committee. I am also a member of the University Of Canterbury Council. I was previously a partner in Deloitte, an international consulting services firm.

With my experience in and knowledge of the health system in New Zealand I consider that I am well placed to advocate strongly for the equitable funding and support of health in Canterbury and to ensure that our health infrastructure is strong, well financed and managed on a sustainable basis. With the limits on funding there is a need to encourage and ensure that health at all levels operate in partnership in order to meet the needs of our people.

Conflict of Interest Statement

I have the following current conflicts of interest with the Canterbury District Health Board CDHB:-

I am a member of the University of Canterbury Council which from time to time may have contractual interests with the CDHB.

I am a Trustee of the Health Care of the Elderly Education Trust which supports research in the area of older persons. Recipients of financial assistance may include employees of the CDHB.

I am a Trustee Shareholder of Canterbury Scientific Ltd which may from time to time have contractual relationships with the CDHB.

I am a retired Partner of Deloitte. From time to time Deloitte carry out certain consulting assignments for the CDHB

To the best of my knowledge and belief, I have no other conflicts of interest with the CDHB at the date of my notice of consent to being nominated as a candidate for membership of the board of the CDHB.

I do not believe that any conflicts of interest are likely to arise in future, other than the continuation of the conflicts of interest stated above

Canterbury District Health Board

Electing 7 Board Members



Geoff BOOTH

Independent

My principal place of residence is in the Canterbury District Health Board area.

I have decided to put my name forward to run for the Canterbury District Head Board this year.

I have been on an ostomate and have been on the executive The Federation of New Zealand

Ostomy Societies in the past and I am still active in the local Canterbury Ostomy Society.

I have been on the Local School board having just stood down at the last elections.

2 years ago, my son took his own life at just 21, he had been in the care of Mental Health Services for several years. The Suicide figures for Canterbury are getting worse. Let's see if we can change the trend for the better.

My life experience as a parent dealing with suicide and being an ostomate can be shared with the board and raise awareness within the wider community.

Conflict of Interest Statement

To the best of my knowledge and belief, I have no conflicts of interest with the Canterbury District Health Board (CDHB) at the date of my notice of consent to being nominated as a candidate for membership of the board of the CDHB, and I do not believe that any such conflicts of interest are likely to arise in future.

Canterbury District Health Board

Electing 7 Board Members



Sally BUCK

Independent

My principal place of residence is in the Canterbury District Health Board area. I am also standing for the Linwood-Central-Heathcote Community Board (Central Ward), Christchurch City Council.

Nobody cares how much you know until they know how much you care. I care about people and have a proven record of speaking up, getting the job done, being approachable and accountable to you. I will continue to advocate and ask the hard questions to ensure affordable and better healthcare for everyone - young and old, urban and rural. Critical issues keeping me awake at night are: reducing waiting lists, more elective surgery, community mental health, health for older people, affordable dentistry. I have also been an advocate for increased organ donation rates in NZ and better accessible home-based care.

As a qualified speech/language pathologist and early intervention teacher/ disability advisor I worked for many years in these fields. Previously I served on Pegasus Health Advisory Board and the Partnership Health Board. I am always available to listen to your concerns, call me on 3792820 or 0210580392, email: bucksally1@gmail.com

Conflict of Interest Statement

To the best of my knowledge and belief, I have no conflicts of interest with the Canterbury District Health Board (CDHB) at the date of my notice of consent to being nominated as a candidate for membership of the board of the CDHB, and I do not believe that any such conflicts of interest are likely to arise in future.

Canterbury District Health Board

Electing 7 Board Members



Catherine CHU

Independent Citizens

My principal place of residence is in the Canterbury District Health Board area. I am also standing for the Riccarton Ward and the Halswell-Hornby-Riccarton Community Board (Riccarton Ward), Christchurch City Council.

I am a current Community Board Member and also an Authorised Financial Advisor.

Born and bred in Christchurch, being fluent in Korean and English, and with a study background in Chinese, Japanese and Te Reo Māori, I have a broad understanding of our diverse communities in Canterbury. This is important as our Canterbury region is made up of such diversity and the make up of our District Health Board should represent the demographics of our region so that every voice in Canterbury is heard.

I believe I can bring diversity, competence and a fresh perspective to the Canterbury District Health Board and offer better healthcare for all Cantabrians.

If elected, I will address the healthcare for our aging population, I will be your strong voice and advocate for; mental health and well-being, reducing waiting lists and waiting times, and most importantly, affordable and quality healthcare and dentalcare for Cantabrians.

Conflict of Interest Statement

To the best of my knowledge and belief, I have no conflicts of interest with the Canterbury District Health Board (CDHB) at the date of my notice of consent to being nominated as a candidate for membership of the board of the CDHB, and I do not believe that any such conflicts of interest are likely to arise in future.

Canterbury District Health Board

Electing 7 Board Members



Gray CRAWFORD

My principal place of residence is in the Canterbury District Health Board area.

Our health system is strong. But is it sustainable? I have 20+ years senior management experience in primary, secondary and not for profit healthcare services for people battling cancer, depression, addictions and poor mental health. I also have experience providing 24/7 support to victims of serious injury and trauma. Ministerial consultancy appointments have included being Chair of the Health and Disability Ethics Committee and a member of a Lottery Welfare grants committee. I am Chair of the NZIM Foundation, a Justice of the Peace and a member of a multidisciplinary committee appointed to introduce equitable population health outcomes. If elected to the hospital board I intend to use my deep understanding of the health system to encourage better co-operation and engagement between health providers, government agencies and not for profits in the promotion and protection of the physical and emotional wellbeing of all Cantabrians.

Conflict of Interest Statement

I have the following current conflicts of interest with the Canterbury District Health Board (CDHB):-

I am Service Development Manager with the Volunteer Army Foundation Charitable Trust which has a funding contract with CDHB

I am a member of the population health accessibility service level alliance with the Canterbury Clinical Network

To the best of my knowledge and belief, I have no other conflicts of interest with the CDHB at the date of my notice of consent to being nominated as a candidate for membership of the board of the CDHB.

I do not believe that any conflicts of interest are likely to arise in future, other than the continuation of the conflicts of interest stated above.

Canterbury District Health Board

Electing 7 Board Members



Anna CRIGHTON

Independent

My principal place of residence is in the Canterbury District Health Board area.

I have been a strong independent advocate for better government funding of our hospitals and community health services, given the challenges experienced in Canterbury. I will oppose health cuts. I will be a strong voice and if necessary, a public voice, for the rural and urban communities. We need to deliver high quality public health services that put people first. A critical issue facing our health system is our ageing population. I actively seek continuing improvement for older persons health and accessible home-based care. I will continue to be vigilant on primary health and elective surgery. I know how to achieve results and bring energy, commitment and courage to my role as a District Health Board Member. I have proven ability and a history, as a former Christchurch City Councillor and in other governance roles, in achieving positive health outcomes. Vote for me, Anna Crighton, as your number one choice.

Conflict of Interest Statement

To the best of my knowledge and belief, I have no conflicts of interest with the Canterbury District Health Board (CDHB) at the date of my notice of consent to being nominated as a candidate for membership of the board of the CDHB, and I do not believe that any such conflicts of interest are likely to arise in future.

Canterbury District Health Board

Electing 7 Board Members

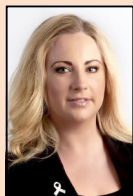

Alexandra DAVIDS

Results Focused

My principal place of residence is in the Canterbury District Health Board area. I am also standing for the Linwood Ward and the Linwood-Central-Heathcote Community Board (Linwood Ward), Christchurch City Council.

I have been an elected member since 2013. In this time, I have held a variety of positions, including Chair of Keep Christchurch Beautiful, Chair of Keep New Zealand Beautiful, Elected Member of the National Young Elected Members Board, Elected Member of the national Community Board Executive Committee, Trustee of the Graeme Dingle Foundation, Chair of Whitau School and my daily work with Women's Refuge at the Battered Women's Trust.

These experiences have given me the opportunity to continue to develop the leadership and negotiation skills we need around the table within the CDHB for us to make positive steps forward for the entire Canterbury region.

I am a proactive, results-focussed candidate with the enthusiasm and energy needed to effect positive change.

As your elected representative I aim to strongly advocate for a parking solution for Christchurch Hospital, more support for mental health and chlorine free water.

Conflict of Interest Statement

To the best of my knowledge and belief, I have no conflicts of interest with the Canterbury District Health Board (CDHB) at the date of my notice of consent to being nominated as a candidate for membership of the board of the CDHB, and I do not believe that any such conflicts of interest are likely to arise in future.

Canterbury District Health Board

Electing 7 Board Members



Andrew DICKERSON

Independent

My principal place of residence is in the Canterbury District Health Board area.

I have more than thirty years' hospital and health sector experience and Chair the Hospital Advisory Committee.

It is critical we complete the rebuild of Christchurch Hospital and ensure it is large enough to meet our community's future health needs. Other priorities include improving mental health facilities, rural health services, a primary birthing unit and developing a new cancer centre offering a wider range of treatment options. Parking problems at Christchurch Hospital need to be resolved urgently. I am prepared to commit fully to this role and have the energy, experience and work ethic to represent you in improving public health services in our region. I have no links to any political party. My interest is in healthcare, not politics. I will always put the interests of our community first. I would value your Number One vote to continue this work on your behalf. Further information: www.andrewdickerson.co.nz

Conflict of Interest Statement

I have the following current conflicts of interest with the Canterbury District Health Board (CDHB):-

I am the Chair of the University of Otago Healthcare for the Elderly Education Trust.

I am a Trustee of the Māia Health Foundation and a member of the Canterbury Medical Research Foundation and NZ Association of Gerontology.

To the best of my knowledge and belief, I have no other conflicts of interest with the Canterbury CDHB at the date of my notice of consent to being nominated as a candidate for membership of the Board of the Canterbury CDHB.

I do not believe that any conflicts of interest are likely to arise in future, other than the continuation of the conflicts of interest stated above.

Canterbury District Health Board

Electing 7 Board Members



John EDIE

Independent

My principal place of residence is in the Canterbury District Health Board area.

Aim: As a new face on the Board, I seek your Number 1 vote. **Goal:** The people of Canterbury deserve a Public Health system which is effective, equitable and fair. **Experience:** I am currently a

lay member on the NZ Law Society's Complaint Service, have chaired a school's Board of Trustees, had a career in education and have the communication, analytical and problem solving skills required of this Board position. **Why?** The \$1.4 billion budget of the DHB needs to be accountable, transparent and effectively delivered. **Policy:** Increased funding for Public and Mental Health services, improved waiting times for elective surgery, and support the Healthpathways / Te ara Hauora initiative of streamlining procedures for patients health needs. **Because?** With a daughter diagnosed with Leukaemia 8 years ago and in remission, I am very aware of having a Public Health system there for you. www.johnedie.co.nz

Conflict of Interest Statement

To the best of my knowledge and belief, I have no conflicts of interest with the Canterbury District Health Board (CDHB) at the date of my notice of consent to being nominated as a candidate for membership of the board of the CDHB, and I do not believe that any such conflicts of interest are likely to arise in future.

Canterbury District Health Board

Electing 7 Board Members



James GOUGH

Independent Citizens

My principal place of residence is in the Canterbury District Health Board area. I am also standing for the Fendalton Ward, Christchurch City Council.

The inadequate provision of car parking facilities for patients, visitors and staff for Christchurch Public Hospital is unacceptable and I see expediting the construction of a new hospital car parking building as a top priority.

What sets me apart is I am not interested in why things can't happen; I am committed to finding ways they can.

I have served as a city councillor for nine years and I bring a business lens with a people-focus that puts you and your family's health at the heart of decision making.

Critical issues for me include: children's healthcare, aged healthcare, maternity care, mental health, waiting list reduction and accident and emergency care.

I do not support chlorination of safe local water nor do I support compulsory mass fluoridation.

Make your vote count - a 1 ranking for James Gough is a vote for you and your family's future.

www.jamiegough.co.nz

Conflict of Interest Statement

I have the following current conflicts of interest with the Canterbury District Health Board (CDHB):-

I have served as a trustee, committee member and/or have been actively involved in fundraising for the following charitable trusts: The Bone Marrow Cancer Trust, the Diabetes Research Institute Trust, the Canterbury Earthquake Children's Trust and the Foundation for Youth Development.

I am a trustee of the Antony Gough Trust and the McLean Institute Trust.

I am a Christchurch City Councillor and a director of Christchurch City Holdings Ltd, Civic Building Ltd, Gough Corporation Holdings Ltd, Gough Property Corporation Ltd and Countrywide Residential (2018) Ltd.

To the best of my knowledge and belief, I have no other conflicts of interest with the CDHB at the date of my notice of consent to being nominated as a candidate for membership of the board of the CDHB.

I do not believe that any conflicts of interest are likely to arise in future, other than the continuation of the conflicts of interest stated above.

Canterbury District Health Board

Electing 7 Board Members



Tubby HANSEN

Electronic Schizophrenia

My principal place of residence is in the Canterbury District Health Board area. I am also standing for Mayor and the Spreydon-Cashmere Community Board (Spreydon Ward), Christchurch City Council.

There is no such thing as schizophrenia. In 1989 the American woman and her NZ team bugged a man's house. They bugged the radio, jug, urn, and fan heater and started to nag him if these were turned off. It was too difficult to pull apart a good working jug and urn. If the radio was turned to another station it would take 17 seconds exactly for them to retune to the new station, the fan heater was stripped down and found to have two overheating diodes, one of which talked in a high pitched voice. If he put his fingers around the diode it would stop talking. He would turn on his tape recorder when he went out, and the police, Sunnyside's Doctors would not listen to the tapes. Something must be done about the thrush and cladmida boom.

Conflict of Interest Statement

To the best of my knowledge and belief, I have no conflicts of interest with the Canterbury District Health Board (CDHB) at the date of my notice of consent to being nominated as a candidate for membership of the board of the CDHB, and I do not believe that any such conflicts of interest are likely to arise in future.

Canterbury District Health Board

Electing 7 Board Members

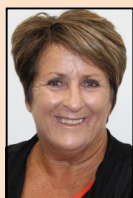

Jo KANE

My principal place of residence is in the Canterbury District Health Board area.

Until Canterbury's funding is fair and equitable with the rest of New Zealand I will continue to offer myself as a forthright strong community voice. Canterbury's dedicated and hardworking health professionals need representation that strives to deliver better transparency, clear communication, accountability and will challenge mediocrity. The next three years are critical to ensuring progress with the facilities rebuild, funding priorities align with community needs and expectations but also considers the staff's health and well being. Mental health, children, adolescents, rural access and Canterbury's diverse population will be key areas of focus. I want to continue working with an outstanding workforce who have been sorely tested in delivering a health system we can all be proud of despite a number of unprecedented events. There are still plenty of challenges, relationships and financial pressures that have to be addressed. I'm still listening and asking the hard questions.

Conflict of Interest Statement

To the best of my knowledge and belief, I have no conflicts of interest with the Canterbury District Health Board (CDHB) at the date of my notice of consent to being nominated as a candidate for membership of the board of the CDHB, and I do not believe that any such conflicts of interest are likely to arise in future.

Canterbury District Health Board

Electing 7 Board Members



Aaron KEOWN

Independent for Health Outcomes

My principal place of residence is in the Canterbury District Health Board area. I am also standing for the Harewood Ward and the Fendalton-Waimairi-Harewood Community Board (Harwood Ward), Christchurch City Council..

I am Aaron Keown, a current CDHB Board Member (since 2010) and I'm a councillor for the Harewood Ward, Christchurch. I am proud to say I'm the chair of the CCC Disabilities Working Group, a group formed through my advocacy for the disability sector. I'm married with three children, one of which has severe allergies and asthma.

My voting record shows that I've been true to my word on a number of issues and speak up when something doesn't seem right. If re-elected to the CDHB, my focus in the next term will be: To continue the delivery of the replacement facilities that Canterbury has lost through the quakes. To advocate for better mental health support and funding.

To deliver on a parking model for Christchurch Hospital making it accessible and eventually free again. To advocate for equity in the disability sector, and to return us to Chlorine Free Water.

Conflict of Interest Statement

I have the following current conflicts of interest with the Canterbury District Health Board (CDHB):-

Christchurch City Council Councillor - Harewood Ward

To the best of my knowledge and belief, I have no other conflicts of interest with the CDHB at the date of my notice of consent to being nominated as a candidate for membership of the board of the CDHB.

I do not believe that any conflicts of interest are likely to arise in future, other than the continuation of the conflicts of interest stated above.

Canterbury District Health Board

Electing 7 Board Members



Malcolm LYALL

My principal place of residence is in the Canterbury District Health Board area. I am also standing for the Springs Ward, Selwyn District Council.

I am a 62 year old District Councillor and Electrical Contractor. I live in Prebbleton in the Selwyn

District. I am standing as an independent.

I have been involved in local government in Selwyn District for 16 years and am presently Deputy Mayor.

Over the last ten years I have also served as a trustee on many not for profit organisations in Canterbury. In these roles I have developed strong governance skills which I would like to bring to the Canterbury District Health Board table.

I effectively advocate for and work with a diverse range of people to ensure that projects are budgeted, initiated and completed.

I believe, if elected, my skills will be of benefit to the Canterbury District Health Board to ensure that there is an effective delivery of health services across the region.

This is critical to the well being and resilience of all our communities.

Conflict of Interest Statement

To the best of my knowledge and belief, I have no conflicts of interest with the Canterbury District Health Board (CDHB) at the date of my notice of consent to being nominated as a candidate for membership of the board of the CDHB.

I do not believe that any such conflicts of interest are likely to arise in future, except that my current employer, the Selwyn District Council (of which I am currently Deputy Mayor), is negotiating for the provision of health services for a Health Hub in Rolleston with the Canterbury CDHB. In the event that they are successful in this tender, I may have a conflict of interest in this regard.

Canterbury District Health Board

Electing 7 Board Members



Naomi MARSHALL

My principal place of residence is in the Canterbury District Health Board area.

I am an experienced nurse who genuinely cares about improving health outcomes for Cantabrians. My experience in both hospital nursing (Surgical, Medical, Emergency

Department, Paediatrics) and community nursing helps me understand how the decisions made in the boardroom affect the people who come to us for care. There are a number of critical areas the board needs to address, including access to mental health services, improving health equality for vulnerable populations (children, elderly, and those with high health needs), and improving staff safety. I am a firm believer in evidence-based decisions, which is why it is very important the board includes people who are currently working as health professionals. This allows for good, informed decision-making about where the board's limited funding can have the greatest impact and where it is needed most. I am married with two children, living in Halswell.

Conflict of Interest Statement

To the best of my knowledge and belief, I have no conflicts of interest with the Canterbury District Health Board (CDHB) at the date of my notice of consent to being nominated as a candidate for membership of the board of the CDHB.

I do not believe that any such conflicts of interest are likely to arise in future, except that I am currently employed by Riccarton Clinic as a Nurse.

Canterbury District Health Board

Electing 7 Board Members



Debbie MORA

Independent - Community Focussed

My principal place of residence is in the Canterbury District Health Board area. I am also standing for the Halswell-Hornby-Riccarton Community Board (Halswell Ward), Christchurch City Council.

I am standing for the CDHB as I am passionate about speaking up for my community. I bring with me 6 years Community Board experience where I have gained a strong reputation for advocating for those who feel unheard. Hospital free parking is paramount, along with appropriate free medication for those with Cancer and other serious illnesses, improved Mental Health system, elimination of ACC surcharges to enable rehabilitation for all and more counselling services for those who have experienced sexual and other abuses. My skill sets I bring to the table are my extensive financial and tax background, Accounting and HR Management diplomas along with employment negotiations experience, I sit as Commissioner on RMA consents panels, chairing meetings, all which will assist with negotiations, funding, streamlining priorities and keeping our budgets on track. My goal is to ensure we have a high-quality health system, all while reducing waiting lists.

Conflict of Interest Statement

To the best of my knowledge and belief, I have no conflicts of interest with the Canterbury District Health Board (CDHB) at the date of my notice of consent to being nominated as a candidate for membership of the board of the CDHB, and I do not believe that any such conflicts of interest are likely to arise in future.

Canterbury District Health Board

Electing 7 Board Members



Vicki Tahau PATON

Independent

My principal place of residence is in the Canterbury District Health Board area.

We have the 2nd largest DHB in the country geographically and population. Auckland is 4th yet has 11%(918) more paid staff than us. Our budget and staff do not reflect this, why? If the Misuse of Drugs Act Amendment Bill succeeds, offering a more Health based approach, will there be more funding? Will our health professionals get more security, staff and support? They deserve to be valued and safe. During more than two decades working with Pharmacies throughout the South Island, it was vital for them to make many changes. It is time to shift our thinking. Bring back the soul to Healthcare. I have a management and governance background, being a business owner I am a solutions focused person, driven to get results. I support equality, geographically and demographically, we need transparency. I have a fiducial responsibility to ensure that this happens.

Conflict of Interest Statement

To the best of my knowledge and belief, I have no conflicts of interest with the Canterbury District Health Board (CDHB) at the date of my notice of consent to being nominated as a candidate for membership of the board of the CDHB, and I do not believe that any such conflicts of interest are likely to arise in future.

Canterbury District Health Board

Electing 7 Board Members

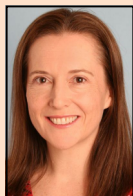

Rochelle PHIPPS

Independent

My principal place of residence is in the Canterbury District Health Board area.

Hello, I've been a Canterbury GP since 2001 and currently work for ACC as a Medical Advisor. I have two young sons and I'm committed to our community. I first developed an interest in health

governance after completing an MBA degree in 2006 and have undertaken further formal training. I've previously been on the board of the Royal New Zealand College of General Practitioners and I am currently a member of the CDHB Hospital Advisory Committee. I have a strong commitment to ensuring quality governance across the health sector. The main challenge facing the CDHB is how to best meet the increasing demands on our hospital and community health services within current funding constraints. I'm running as an independent candidate because I believe it's important to have medical practitioners represented on DHB boards and I'm passionate about providing high quality, sustainable health services with a focus on equitable outcomes.

Conflict of Interest Statement

I have the following current conflicts of interest with the Canterbury District Health Board (CDHB):-

I am a Medical Advisor for the Accident Compensation Corporation (ACC).

I am a Fellow of the Royal New Zealand College of General Practitioners.

I am a founding member of OraTaiao: New Zealand Climate & Health Council, which is an incorporated society of health professionals concerned with the impacts of climate change on health.

To the best of my knowledge and belief, I have no other conflicts of interest with the CDHB at the date of my notice of consent to being nominated as a candidate for membership of the board of the CDHB. I do not believe that any conflicts of interest are likely to arise in future, other than the continuation of the conflicts of interest stated above.

Canterbury District Health Board

Electing 7 Board Members

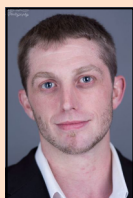

Robert READ

My principal place of residence is in the Canterbury District Health Board area.

Mental health is the biggest issue facing us in Canterbury, and I have perspectives and experiences in the area which will assist the DHB to make the best decisions to address these issues.

I have been both a sufferer from mental illness, an advocate for interventions, and assisted others in their own struggles.

Suicide is the biggest killer of young New Zealanders and afflicts many others. One more is one too many.

We need to bring the number of people ending their own lives down and help all cantabrians be well in mind as well as body.

The DHB has a role to play not only at the acute and critical stage, but also in ensuring we lead healthy, connected and active lives.

For further information on what I've done check out killingthestigma.com

Vote Robert Read to bring the voice of lived experience to the board.

Conflict of Interest Statement

To the best of my knowledge and belief, I have no conflicts of interest with the Canterbury District Health Board (CDHB) at the date of my notice of consent to being nominated as a candidate for membership of the board of the CDHB, and I do not believe that any such conflicts of interest are likely to arise in future.

Canterbury District Health Board

Electing 7 Board Members

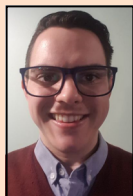

Brian SALISBURY

Independent

My principal place of residence is in the Canterbury District Health Board area.

As a registered nurse working in the Canterbury District Health Board, within the area of mental health, I am acutely aware of the issues most important to the delivery of health services and improving the care we provide. I am also uniquely prepared to serve the people of Canterbury; having previously served as the vice-chairperson of a Christchurch school board I am well experienced in the area of governance. I firmly believe that as a nurse I will be able to expertly advocate for the needs of our community if I were to be elected to the health board. As your representative on the District Health Board my key focuses will be: ensuring our health care services are patient and community focused, promoting staff wellbeing and safety, and developing sustainable practices.

Conflict of Interest Statement

I have the following current conflict of interest with the Canterbury District Health Board (CDHB):-

I am currently employed by the CDHB.

To the best of my knowledge and belief, I have no other conflicts of interest with the CDHB at the date of my notice of consent to being nominated as a candidate for membership of the board of the CDHB.

I do not believe that any conflicts of interest are likely to arise in the future, other than the confirmation of the conflict of interest stated above.

Canterbury District Health Board

Electing 7 Board Members



Steve WAKEFIELD

My principal place of residence is in the Canterbury District Health Board area.

I have served on the Quality, Finance, Audit and Risk Committee of the Canterbury DHB for the last three years, and previously was appointed by the Minister of Health as the Board's Deputy

Chair. I have over 35 years of accounting, auditing, IT and business consulting experience and was once NZ Chartered Accountant of the Year. I bring significant financial and risk governance skills to the Board, which are vital since it has many challenges, to continue improving our clinical services and delivering more healthcare while living within serious funding constraints.

I have advocated strongly in Wellington for better funding for Canterbury Health, since the current allocation system is inadequate for our population. If I am elected I will work hard to get a fair increase in our share of the national health budget, and to get the best possible health outcomes for all Cantabrians.

Conflict of Interest Statement

To the best of my knowledge and belief, I have no conflicts of interest with the Canterbury District Health Board (CDHB) at the date of my notice of consent to being nominated as a candidate for membership of the board of the CDHB.

I do not believe that any such conflicts of interest are likely to arise in future, except that

I am a director of CDHB subsidiary Brackenridge Services Limited, I am a Director of the NZ Health Innovation Hub Limited, I am a member of the Council of the University of Canterbury.

Canterbury District Health Board

Electing 7 Board Members



Peter WAKEMAN

STOP Trashing Our Planet

My principal place of residence is in the Canterbury District Health Board area. I am also standing for Mayor and the Fendalton Ward, Christchurch City Council.

For the sake of our children and all life on Earth, stop trashing our Planet

<https://stop366.wordpress.com/>

Stress is increased by the widening gap between wage and benefit increases and the rising costs of rates, power, insurance, rent, food and fuel. Financial stress is not good for our health and well-being. Neither are the cold, damp and mould inducing condition of our houses which tends to severely knock people's energy levels. This shows the need for a more integrated holistic approach to financial and physical health and wellbeing.

Trevor Brown All of one song

<https://www.youtube.com/watch?v=z8u2utso-oY>

Government subsidies on medications appears like addressing the symptoms but not the disease.

Elevate natural health to a complementary equal footing with the current approach that has only very limited options. Food, water and health security issues need a much stronger voice.

Conflict of Interest Statement

To the best of my knowledge and belief, I have no conflicts of interest with the Canterbury District Health Board (CDHB) at the date of my notice of consent to being nominated as a candidate for membership of the board of the CDHB, and I do not believe that any such conflicts of interest are likely to arise in future.

Notes

APPROVED

Notes

APPROVED

Notes

APPROVED

Notes

APPROVED



PEFC™

PEFC/40-31-5

PEFC Certified

Paper from sustainably
managed forests and
controlled sources

www.pefc.org

APPROVED